Small Ads... Big Results! CLASSIFIED ADS! just call 728-8200

IN MEMORIAM

NYHUSON - In loving memory of our loved one, **LEMUEL MAURICE NYHUSON**, who passed away May 19, 1984
Verily, Verily, I say unto you
Except a corn of wheat
Fall into the ground and die
It abideth alone but if it die it
bringeth fourth much fruit.
John 12:24
THE FAMILY

VALENTINE - In loving memory of our loved one, **KATHLEEN E. VALENTINE** who passed away May 24, 1971:
Loving and kind in all her ways
Upright and just to the end of
her days;
Sincere and true in her heart
and mind,
Beautiful memories she left
behind.
From Your Loving FAMILY

HELP WANTED

COUNSELOR
MSW pref., BSW or BA in related acceptable with 2 yrs. exp. in providing direct service to adults or crisis intervention. An AA degree plus 4 yrs. of paid employment or a comparable life exp., coupled with demonstrated commitment to homeless people may be substituted for the above. Provides direct service to the residents of the sheltered, including intake and referral, supports and assists individual residents goals setting, planning and obtaining the resources nec. for future housing stability. Send resume and salary requirements to: Director of Residence, 128 W. Franklin St., Balto., Md 21201.
NO CALLS ACCEPTED
EOE m/f/h/v

ADMINISTRATIVE ASSISTANT
Program serving women in crisis and transition is seeking a mature responsible, organized individual to manage the office operation. Min. Requirements: 3 yrs. secretarial exp., including typing, record keeping, statistics, payroll, bookkeeping, computer entries and H.S. diploma.
Prefer 2 yrs. of office management exp. and Bachelor's degree.
Send resumes and salary requirements to: Director of Residence, 128 W. Franklin St., Balto., MD. 21201.
NO CALLS ACCEPTED
EOE m/f/h/v

INDUSTRIAL HYGIENIST SENIOR I.H.
To supervise, administer and coordinate industrial hygiene services within the Div. of Environmental Disease Control. Applicant must be AAIH certified or obtain certification within 6 months. Respond by 5/29/86 to : Mrs. Williar, Md. State Dept. of Health & Mental Hygiene, Div. of Environmental Disease Control. 225-5753. EOE.

COORDINATOR OF VOLUNTEERS
Program serving women in crisis and transition is seeking a creative, energetic, enthusiastic professional to coordinate its volunteer component in Metropolitan Balto. Min. Qualifications: 5 yrs. of exp. in Human Services, with a min. 1 yr. in volunteer coordination, supervision or recruitment. Bachelor's degree in Human Services. Prefr 2 yrs. exp. in volunteer coordination, public speaking exp. and Master's degree in Human Services. Send resume and salary requirements to: Director of Residence, 128 W. Franklin St., Balto., Md. 21201.
NO CALLS ACCEPTED
EOE m/f/h/v

Sales
SALES/SERVICE
A unique opportunity to make an excellent income calling on businesses offering our services in repair and service of office equipment including micro-computers.

Candidate must have good verbal skills, be intelligent, and professional in manners and appearance.

Every business presently has a need for these services.

An interest in computers and electronic technology of value but not mandatory.

Salary plus bonus or draw against commission.

Send me a resume and short note in your handwriting as to why you are responding include the amount of compensation you require and we will get together at your convenience.

Thanks for responding. All candidates will hear from me ASAP but not more than 10 days from date of this ad. Charles Pefinis, National Business A Security Systems Inc., 8639 Loch Raven Blvd. Balto., Md. 21204. Equal Opportunity Employer.

HELP WANTED

POLICE
Howard County Maryland will be conducting testing for the following:
POLICE OFFICER (PROBATIONARY): Trainee level. Starting salary is $18,837. Must be H.S. grad. or G.E.D.; U.S. citizen; 21 yr. old (by 12-31-86); vision 20-100 correctable to 20-20; clear background; meet medical physical standards.
POLICE CADET: Pre-entry level. Starting salary is $13,140. Must be H.S. grad. or G.E.D.; clear background; meet medical standards
Written test dates are:
Wed. 5-28-86 12:30 P.M. Officer **and** Police Cadet
Sat. 5-31-86 10:00 A.M. Officer **and** Police Cadet
Mon. 6-09-86 09:00 A.M. Officer ONLY
Sat. 6-14-86 09:30 A.M. Officer ONLY
All candidates must pass a written examination, polygraph examination, background investigation, interview and medical examination.
Testing is on a first-come-first-served basis at Howard Community College: Little Patuxent Parkway, Columbia, Md. in the Nursing Building. Advanced registration is not required. You must must turn in a completed application form and present a valid I.D. at the test.
Application forms will be available at the test site or may be obtained on advance by calling:
HOWARD COUNTY PERSONNEL
3430 COURTHOUSE DRIVE
ELLICOTT CITY, MD. 21043
(301) 992-20355
EOE MF

ASSISTANT COMMISIONER, MOSH
MD. Div. of Labor and Industry. Salary $32,856-$43,160. Responsible for administration of safety and health compliance enforcement program; 130 employees; $5 million budget Educ Deg. in bus., law, sci., eng., or health field. Exp. 8 yrs. in occup. safety and health or related field; 3 must be in supervision. Submit resume by June 6, 1986 to:
Division of Labor and Industry
501 St. Paul Place
Baltimore, Maryland 21202
EOE

ADVERTISING ACCOUNT EXECUTIVE
The Afro-American is now seeking candidates to fill the position of Account Executive. Persons with no sales experience need not apply. Call for appointment 728-8200 Ext. 235 weekdays 9:30 a.m.-12 Noon, or send resume to: Mrs. H. Diles, Ad Manager, AFRO-AMERICAN Co., 628 N. Eutaw St., Balto., Md. 21201.

HOUSING DEVELOPMENT OFFICER
UNCLASSIFIED POS. WITH
THE STATE OF MD.
BEGINNING SALARY: $23,413

MINIMUM QUALIFICATIONS: Possessionof a Bachelor's degree from an accredited 4 yr. college or university, preferably in the field of Finane or a related field. 3 yrs. of full time technical and/or professional exp., or its equivalent, in multi-family housing underwriting including rental, subsidized rental, sales, cooperative or condominiums in the area of site appraisals, market analysis, valuation, mortgage credit, cost analysis, management or administrative work in mortgage finance or mortgage insurance.
NOTES: Additional exp., as defined above may be substituted for the required college education on a year for year basis. Additional education at the graduate level at an accredited college or university may be substituted for the required exp. at the rate of 30 semester credit hours for 1 yr's exp. for up to 2 yrs. of the required exp.
Successful completion of a course in mortgage finance valuation, mortgage credit or appraisal, such as provided by the Mortgage Bankers Association or Federal Housing Administration, may be substituted for a year of exp., not to exceed 1 year. Send resume to: Director, Multi-Family Programs, Community Development Administration, Dept. of Economic & Community Development, 45 Calvert St., Annapolis, Md. 21401. Resumes must be received by June 6, 1986.
Equal Opportunity Employer

DIRECTOR OF ALUMNI SERVICES
Position available at the University of Baltimore servicing an alumni population of 22,000.
Responsibilities include recruiting and training volunteers for the association's eight standing committees and the Board of Governors; planning and implementation of special events and seminars; coordinating the activities of regional chapters; development of press releases, announcements and association marketing material; acting as liaison between the alumni body, university administrators, faculty and students, developing and implementing the services program and assisting in the development and implementation of the association's strategic plan.
Position requires a bachelor's degree and four years experience in alumni services or related field (development, association management, etc.); demonstrated ability in public speaking and writing, strong interpersonal communications skills, outstanding leadership qualities and exellent organization and management ability. Starting salary range is $28,000-$32,000.
Interested persons should submit a resume to the Vice President for Development and Alumni Services, University of Baltimore, 1304 St. Paul Street, Baltimore, Maryland 21202-2786 by June 20, 1986. EOE/AA.

CONTROLLER
Anne Arundel County, Maryland
Initial Salary: $47,752 to $56,914
After Employment Range to 35% Over Base
Attractive Benefits Package
Extraordinary opportunity to administer all finances and accounting for a major suburban county adjacent to Washington, D.C. and Baltimore, Md. County population of 350,000 with FY '87 budget of $462 million. Finance office staffed at 70 in two major divisions. Anne Arundel County enjoys AA bond rating with an extremely strong local economy. County seat in Maryland State Capital, Annapolis on the Chesapeake Bay. Successful candidate will be selected on basis of knowledge and experience in governmental accounting and financial administraton with a minimum of five (5) years in an executive or in public finance is preferred. List of specific powers and duties as set by County Charter is available by request. Applications will be accepted until June 16, 1986.
Reply to: Anne Arundel County, Office of Personnel, P.O. Box 1831, Attn: Mrs. Talley, Annapolis, MD 21404
EOE/AA

CLERK
Mercantile Bank & Trust has several openings for part time clerks at our Linthicum location. Various day hours are available. One position requires typing of 40-45 WPM. CRT experience helpful. Phillipsburg Matchmaker experience desired for another position. Previous banking experience a plus. Some overtime is required. Interested applicants should call the Personnel Department on 347-8261.
EOE/AA

HELP WANTED

LABORATORY TECHNICIAN
Contractual position exists for an Environmental Specialist I (7/1/86 salary range $18,013-$23,641) with the Maryland Environmental Service at our Hart-Miller Island Project near Essex.

EDUCATION: Bachelor's degree in a scientific field with coursework in chemistry.

NOTE: Additional full time work experience in a laboratory may be substituted for the required college education at the rate of one year of experience for one year of education.

EXPERIENCE: Minimum one year full time laboratory work.

DESIRED: Experience with Technicon Autoanalyzer, A.A. spectrophotometer, and laboratory quality control procedures.

Position requires daily commute to job site by crewboat. Please submit resume and college transcript by May 23, 1986 to:
Maryland Environmental Service
2020 Industrial Drive
Annapolis, MD 21401
Attn: Frances D. Lowman
EOE

SECRETARY
Mercantile Bank & Trust has an immediate opening for a secretary at our Linthicum location. Applicant must have previous secretarial experience using a word processor and good communication and organizational skills. General accounting knowledge ishelpful; figure aptitude necessary. Individual will be using PC for spreadsheet applications and will be trained as a backup in telecommunications.
We offer a comprehensive, flexible benefits package. Qualified applicants should send resume with salary requirements to:
Chris Whittenberger
Mercantile Bank & Trust Co.
76 Old Hammonds Ferry Road
Linthicum, Maryland 21090
EOE/AA

HEAVY DUTY ROLL AND PRESS OPERATORS
(With Marine Fabrication and Construction experience)

Immediate positions available for hydraulic roll and press operators experienced in all facets of steel plate and shaping forming using loft layout, templates and blueprints.

Apply
BETHLEHEM STEEL CORPORATION
SPARROWS POINT YARD
SPARROWS POINT, MARYLAND 21219
An Equal Opportunity Employer M/F

REGISTRAR
Requirements: H.S. Grad or GED and business training. Min. 3 yrs. secretarial exp. including office equipment. Must be bondable. Contact Joyce Denison, HPER Dr., 128 W. Franklin St., 21201. 685-1460. EOE m/f/h/v.

SOCIAL WORKER
Social Worker/Assistant Director, to assist mental health clients in community adjustment thru case management, obtain entitlements, housing, etc. MSW with license and supervisory exp. pref. SEND RESUMES: ALLIANCE, INC., 7701 Wise Ave., Balto., Md. 21222. EOE.

TEACHER/PARENT EDUCATOR
For infants/pre-schoolers at Parent-Child Center, near stadium. Able to work with families of diversed backgrounds. BS and pre-school exp., 30 hrs. a week. Resumes to: WPP. 901 Montpelier St., 21218. EOE/AAE.

CLERK — ADMISSIONS & RECORDS
Essex Community College has part time opening for high school graduate or equivalent. 24 hours per week. includes excellent benefits. Must have data processing training, requires effective communication, light typing, and data entry skills. Requires two years office experience with 1 year in educational setting. Hours: Mon.-Thurs. 9:30 a.m.-3 p.m. Fri. 9:30 a.m. - 1:30 p.m. Call 522-1500 by 5-23-86.
EOE/AA

TEACHER MATH SPECIALIST
Position in university resource center. Responsibilities include tutoring and classroom teaching M.A. math/math education preferred. Teaching experience desirable. Work 35.5 hours week, two evenings a week, 12 month year. Starting salary $17,403 plus benefits. Starts July 2, 1986. Send resume by June 14, 1986 to Ms. Natalie Hawkins, Director of Academic Resource Center, University of Baltimore, 1420 N. Charles Street, Baltimore, Maryland. 21201-5779. EOE.

HELP WANTED

CLERK-INFORMATION SPECIALIST
Essex Community College has part-time opening for high school graduate or equivalent. 20 hours per week, includes excellent benefits. Must type 45 WPM, have 3 years office experience and excellent communication skills. Experience as data entry operator preferred. Hours: Monday-Thursday 4-9 p.m. Call 522-1500 by 5-23-86. EOE/AA.

PSYCHOLOGIST
M.A. School Psychologist, to perform psychological assessments of communicatively disordered pre-school children, 1 to 2½ days a week. Sept. to June. Send resume to: Dr. Claire Freeland, Hearing & Speech Agency, 2220 St. Paul St., Balto., Md. 21218. EOE

MARKETING HEMAPHERESIS CONSULTANT
American Red Cross has immediate opening for an individual with BA degree & a minimum of 1 yr. exp. in sales/marketing, public relations or related experience to fill the above position. Primary function will be the recruitment of donors to meet production goals. Duties includes organizing recruitment marketing plan, public speaking, coordinating ongoing promotion plan & special events. Send resume with salary requirements by May 26, 1986 to
AMERICAN RED CROSS
Personnel Office
2701 N. Charles St
Balto, MD 21218
E.O.E. M F H

CLERK TYPIST
American Red Cross is seeking an individual with high school diploma, typing skills of 45 WPM & excellent communication skills to fill the above position. Primary duties include clerical & office support, duties requested by Blood Services Dept. Position reports to Administrative Medical Secretary Send resume with salary requirements by May 26, 1986 to
AMERICAN RED CROSS
Personnel Office
2701 N. Charles St
Balto. MD 21218
E.O.E. M-F-H

PIANIST-ORGANIST - Wanted Must be experienced in playing a variety of gospel music. To apply call 592-8214.

ASSOCIATE DEAN For Outreach Services. Requires minimum of Master's degree. Significant experience in non-credit continuing education required. Prior supervisory and budgetary experience essential. Outreach recruitment experience highly desirable. Salary range: $29,396 to $45,564, with starting salary not to exceed $37,480 dependent upon qualifications and experience. Position available July 1, 1986. Liberal fringe benefits, including a college wide four day workweek. Chesapeake College is a public regional, comprehensive community college serving the upper counties of Maryland's Eastern Shore. To apply, submit resume postmarked no later than June 6, 1986 to: Personnel Office, Chesapeake College, Box 8, Wye Mills, Md. 21679. Chesapeake College is an Equal Opportunity Affirmative Action Employer.

DAY CARE Teacher - 64 hours Early Childhood training and 1 year's experience. Salary negotiable. 664-2313 or 542-9354.

BABYSITTER WANTED in exchange for Room and Board. Small salary. Randallstown. Contact 655-3009.

HELP WANTED

LOOKING FOR progressive, young Hairstylist with following. for progressive hair salon located at 2304 West North Avenue. For more information call Toni Brown. 669-9650 or 448-3694.

PRESSER - Experienced only. Supreme Cleaners, 28 South Hilton Street. 945-4244.

SECRETARY - March of Dimes. Strong typing and shorthand skills. Good benefits, liberal vacation policy. Send resume and salary requirements to: March of Dimes 15 Charles Plaza 3rd floor Baltimore Maryland 21201. Attention: Director. No phone calls please.

VOLUNTEERS NEEDED - Call on Women in private government medical schools and hospitals appraising them of opportunities in Hair Beauty Expo in August. You get events Free. (202) 347-0463.

GOVERNMENT JOBS
$16,040-$59,230/yr.
Now Hiring. Call
805-687-6000 Ext. R-4866
for current federal list.

WORD PROCESSING done in my home. No job too large or small. For further information call 243-6362 after 6 p.m.

PERSONAL

ABATE
DETECTIVE AGENCY
Tracer of Lost and Missing Persons.
Domestic.
462-6688

CHILD CARE

LICENSED DAY Care - West Baltimore. Call 233-9433.

SERVICES

SEWER OR DRAIN CLOGGED? 24-HOUR EMERGENCY SERVICE
DRAIN SURGEON
355-2233
BATH & KITCHEN REMODELING
AND OTHER PLUMBING
JIM BUSH PLUMBING
354-1515

KWIK T.V. service. All makes. Color black and white Pick ups and delivery. Reasonable rates. Call 945-5653

HOME IMPRVT.

HASKINS PAINTERS - Interior and exterior. No job too small. Free estimates. Call anytime after 6 p.m. 664-0124.

GARAGE FOR RENT

BODY SHOP to rent - $350 per month plus gas and electric. Will park 5 cars. 947-2200 between 9 a.m. and 5 p.m.

AUTO FOR SALE

'75 IMPALA, as is, $375 or best offer. 485-1880.

'78 CHRYSLER LeBARON: all extras. Very nice car. $1900. 337-8563.

'1974' CHEVY IMPALA - 4 door, good condition. Call 747-7490.

'72' FORD VAN - Stick. Green. $600 or best offer (Cash). 566-2608.

'79' RIVERA LANDAU - Black on black. Spokes, sun roof, cruise Am - Fm cassette stereo. Absolutely beautiful. $4700 683-1388.

AUTO REPAIRS

AUTOMOTIVE REPAIRS - Mos automatic transmissions rebuilt and installed $195 - $225 guaranteed. 640 South Monroe 945 6868.

ROOMS FOR RENT

2 FURNISHED ROOMS - Working men only. Call after 4:00. Reference. 233-3089.

BEAUTIFULLY FURNISHED room in a beautiful neighborhood for a man over 30 with a good job. Use of kitchen. Please call 664-7359 - 521-4189.

FURNISHED ROOM - Quiet christian home. Kitchen privileges. Northwest 728-0289.

MISC. FOR SALE

KITCHEN TABLE extra large like new. 5 chairs. $40.00. 528-1434.

BEAUTIFUL LARGE White freezer, $300. Must see. 2563 West Lafayette Avenue. Ms. Homes.

ROOMS FOR RENT

FURNISHED ROOM FOR RETIRED, respectful gentleman; use of home. Security deposit required. 233-9433.

2 FURNISHED ROOMS - Working men only. Call after 5 p.m., 523-6045.

FURNISHED ROOM for a nice, elderly lady. Call 462-6527.

FOREST PARK area - Furnished. Carpeted. Phone included. $65.00 - $80.00 week. 367-9160 - 466-1829 - 669-3221 - 542-3237.

1509 EAST NORTH Avenue - Man only. All modern. 2 rooms plus bath. All utilities. $185 a month, $100 security. 679-0190.

ROOM FOR RENT - Partially furnished. Settled man or lady. Call 566-2608.

FURNISHED ROOMS
Gentlemen. 2621 East Preston.
2426 North Calvert. 1807 Eutaw (Private bath). 235-8081.

BEAUTIFUL ROOM for working man only - Private bath with shower. Phone in room, bed clothes. Female company allowed to visit. 462-6862.

APT. FOR RENT

EUTAW PLACE - Completely renovated, large 1 bedroom Apartments. $580 per month plus utilities. ADIR Mgmt. 235-3318.

FURNISHED - ADULTS. 1023 West Lanvale Street. 3 or 4 rooms, bath. $180 to $225 per month, plus security. Gas and electricity. 448-2408 or 466-0047.

MISC. FOR SALE

TWO REFRIGERATORS General electric, white. Good condition. Reasonable. 323-6872.

GLASS TOP TABLE, 4 CHAIRS; ANTIQUE MARBLE TOP TABLE, 4 CHAIRS; HUTCH; 2 TABLE LAMPS; MINK COAT; OTHER ITEMS.
433-4211

AREA GOODWILL STORES
ANNOUNCES ANOTHER 50% OFF SALE
On Entire Stock Fri. May 30th
9 A.M. - 9 P.M. Locations:
Annapolis, Arbutus, Bel Air, Dundalk, Erdman, Essex, Light St., Fells Point, Sun Valley, Perring Parkway, Waverly, W. Pratt St.
New Merchandise Not included.

SERVICES

LEAD PAINT POISONING?
Your Child May Have A Right To Money Damages
*Even if never hospitalized
*Even if poisoned as long as fifteen years ago—
Your child may STILL have a right to Money Damages
Find out your legal rights
Call: Saul E. Kerpelman, Attorney
Office: 837-0646
Home: 828-0945
Free Consultation
Expert Representation
No Recovery/No Fee

LOTTERY

The lottery numbers since May 14, 1986 were:

MD LOTTERY
PICK THREE

5-14-86	881
5-15-86	*314
5-16-86	112
5-17-86	*607
5-19-86	784
5-20-86	274

PICK FOUR

5-14-86	2605
5-15-86	1116
5-16-85	0813
5-17-85	4760
5-19-86	2025
5-20-86	5812

MD LOTTO
5-17-86
11 16 26 33 35 39

DC LOTTERY
PICK THREE

5-14-86	016
5-15-86	060
5-16-86	495
5-17-86	531
5-19-86	150
5-20-86	841

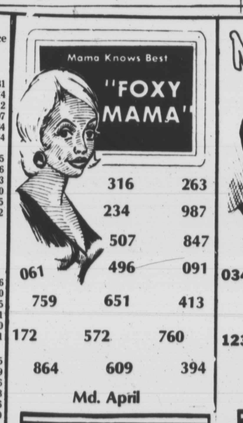
D.C. FOUR

5-14-86	7575
5-15-86	0299
5-16-86	1246
5-17-86	6878
5-19-86	6786
5-20-86	7160

DAILY DOUBLE

5-14-86	12—87
5-15-86	18—15
5-16-86	62—39
5-17-86	69—36
5-19-86	01—96
5-20-86	75—62

DC LOTTO
5-14-86
06 12 14 17 21 31
*-Afro hits

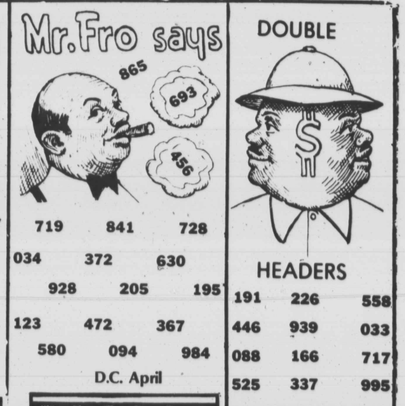


Md. Lottery

316		263
234		987
507		847
061	496	091
759	651	413
172	572	760
864	609	394

Md. April

MON	TUE	WED	THU	FRI	SAT
7 216	8 421	9 286	10 915	11 063	12 601
14 494	15 561	16 953	17 522	18 278	19 363
21 975	22 498	23 930	24 509	25 608	26 023
28 879	29 495	30 452			



D.C. Lottery

719	841	728
034	372	630
928	205	195
123	472	367
580	094	984

D.C. April

MON	TUE	WED	THU	FRI	SAT
7 365	8 089	9 902	10 589	11 229	12 277
14 066	15 915	16 420	17 120	18 607	19 686
21 320	22 777	23 643	24 235	25 776	26 049
28 529	29 411	30 565			

191	226	558
446	939	033
088	166	717
525	337	995
779	114	122
300	886	060

Select the perfect apartment for you in convenient suburban Forest Park!
■ A big variety of sizes, styles and locations in one of the most desirable sections of Baltimore City. Lots, trees and quiet living with all the city conveniences; shopping, bus/subway transportation, recreation. Listed here are just a few of our locations. Call for availabilities, information or inspection.

Townhouse and Garden Apts.
DOLFIELD APARTMENTS
3700 Dolfield Ave.
1 and 3 bedrooms. From $263 and up plus G & E.

Townhouse and Garden Apts.
ARTABAN COURT
Off 2700 Longwood St., nr. Hilton Resevoir
2 and 3 bedrooms. From $325 and up plus G & E.

Townhouse and Garden Apts.
GLEN ORA COURT
2912 Garrison Blvd.
1, 2 and 3 bedrooms. From $260 and up plus G & E.

Garden Apartments
GWYNNCREST
1600 N. Hilton St. overlooking beautiful Leakin Park
Studio, 1, 2 and 3 bedrooms. From $195 and up plus G & E.

CITY WIDE MANAGEMENT CARES
Call 837-2900 or 484-6779

PARK BELVEDERE APTS.
2611 W. Belevedere Ave.
NEXT TO SINAI HOSPITAL
Rare opportunity. Close to shopping and transp. Excellent condition. Air conditioned. NO PETS
1 Bedroom $300 plus G&E
CALL ROBBINS REALTY
486-5350
Leased & Managed by Robbins Realty
A Division of Talles Construction Co., Inc.
EQUAL HOUSING OPPORTUNITY

NOTICES

Publisher's notice.
"All real estate advertised in this newspaper is subject to the Federal Fair Housing Act of 1968 which makes it illegal to advertise any preference, limitation or discrimination based on race, color, religion, sex or national origin, or an intention to make any such preference limitation, or discrimination."

"This newspaper will not knowingly accept any advertising for real estate which is in violation of the law. Our readers are hereby informed that all dwellings advertised in this newspaper are available on an equal opportunity basis."

APT. FOR RENT

3025 WEST NORTH Avenue - 2nd floor, 1 bedroom; modern, bath with shower. No children. $200 month. City Realty Brokers, 728-6446 - 466-7081.

1700 BLOCK HARLEM Avenue - $170 per month, $170 security. Electricity, gas, heat. Separate meters. 243-0998.

3500 BLOCK GARRISON Boulevard. $215 per month, $215 security. All utilities included. 243-0998.

5227 REISTERSTOWN ROAD - Basement apartment; large, 1 room and bath, panelled. Private rear entrance. $175 monthly. 486-2038.

BROOKS LANE, 900 block - 1 and 2 bedrooms. Heat and hot water included. 523-3771.

WHITELOCK STREET, 1100 - 5 rooms, 2 private balconies. Heat and hot water. $215 523-3771.

PIEDMONT AVENUE, 3200 block (Gwynns Falls Parkway and Hilton Street). 5 rooms, bath (2 bedrooms). Newly decorated Excellent condition. $369 month Singer Realty, 539-7934 EHO.

1509 EAST NORTH Avenue Modern efficiency. Male only. Good references. Over 25 years. $205 plus electricity. 679-0190.

NORTH FREMONT Avenue, 136 - 1st floor, 3 rooms. Heat, hot water, gas and electric included. Use of basement and yard. $235. 523-3771.

EDMONDSON AVENUE, 1031 1st floor, Large 3 rooms. Use of yard. $180. 523-3771.

LAKEVIEW AVENUE, 2435 - 2nd floor, 3 rooms. Front porch. Heat and hot water. $210. 523-3771.

NORTH STRICKER, 1009 - 2 rooms, kitchenette. Use of yard. $175. 523-3771.

910 WEST SARATOGA Street - Newly decorated. 1 bedroom, gas heat. $160 month. 366-4121.

1 BEDROOM APARTMENTS Rogers Avenue area, $235, without kitchen, $210. Mondawmin area, $235. 366-1104.

CALLOW AVENUE, 2400 block - 1 and 2 bedrooms. Heat from $210. 523-3771.

NICE EFFICIENCY Apartment in West Baltimore. $140 month. 669-0894.

3205 ELGIN AVENUE, Near Garrison Boulevard and Gwynns Falls. Living room, bedroom, kitchen and bath. $235 month. 367-7151.

APT. FOR RENT

1734 McCULLOH - Apartment 2 - 4 rooms. $175. 366-2273.

1 AND 2 BEDROOM Apartments - East and West Baltimore. Available, Immediate occupancy. Call Keith, 669-4820. Security deposit.

GREENMOUNT AVENUE, 2700 block - 3 bedrooms. Wall to wall carpet. Gas heat. Newly remodelled. $315 a month. 366-2279.

FULTON AVENUE North 800 block - 2 and 3 bedrooms. $265-$300 a month. Gas heat. 366-2279.

ST. JOHN'S Apartments - North Paca Street. Newly renovated efficiencies; from $225 month plus utilities. 633-2262 or 625-0695.

808 NORTH FREMONT - 1 room, kitchen and bath. $165 monthly. 367-7151.

808 NORTH FREMONT, Near Lafayette Square. Living room, bedroom, kitchen and bath. $215 monthly. 367-7151.

912 NORTH CAREY Street - 1st floor, 2 bedrooms; modern. Tile bath and shower. $285 per month. City Realty Brokers, 728-6446 - 466-7081

2710 REISTERSTOWN ROAD - 2 rooms, bath (1 bedroom). $179 month. Gas heat. 366-2606.

1323 NORTH CALHOUN - 3 rooms and bath. 235-2321.

old orchards
APARTMENTS IN CATONSVILLE
Now Open
Immediate Occupancy
4 Spacious Floor Plans

1 Bedroom
From **$435**
* W/W carpeting
* Large walk in closets
* Shopping within walking distance
*Senior Citizen center near
* On bus line

2 Bedroom
From **$485**
* Fully equipped eat in kitchen
* Washer & dryer in each apt.
* Some handicapped unit available

From City go West on Frankiln Street past Beltway Left on Rolling Road Turn Right on Golpa Road to Apartments.

Phone **744-3688**
Managed by
THE CENTURY CORP.
Equal Housing Opportunity

APT. FOR RENT

FOREST PARK - Oakford Avenue, 4010. 4 rooms, bath. Gas. Adults only. $285 month plus security. 655-7288.

1612 WEST LANVALE - 3 rooms, bath (1 bedroom). $189 month. 366-2606.

LOYOLA SOUTHWAY - 4 rooms, kitchen, bath and patio. $315 per month plus electricity and security deposit. Reference. Adults only. 664-1972.

3800 EGERTON ROAD, Apt. 3 - 2 bedrooms, bath, full kitchen. All utilities included. $58.00 week. 837-1646 or apply 215 East Preston.

826 NORTH RUTLAND - 2 rooms, bath. $30.00 week. Heat, hot water, gas, electricity included. 837-1646 or apply 215 East Preston.

1614 WEST FAYETTE Street - Apt. For Rent. Call 362-9464.

EDMONDSON VILLAGE - 100 block North Denison Street. 3 rooms and bath (1 bedroom). Newly decorated. Excellent condition. 2nd floor. Private entrance. Gas heat. $234 month. Singer Realty, 539-7934. EHO.

924 STRICKER - 1 bedroom. $175. 467-0405.

2104 NORTH CALVERT Street - 1st and 2nd floor. 1 bedroom. 523-0110.

WALBROOK - Living room, bedroom, kitchenette, bath. Heat, gas and electric. $275 a month. Call between 10 - 5 383-8900.

2 BEDROOM Apartments - Northwest Baltimore. From $295 a month including heat and hot water. Call between 12 noon. 542-9021.

713 NORTH CALHOUN Street - 2nd floor apartment, 3 rooms and bath. Gas heat. Newly decorated. $165 a month. 235-1220.

2418 MADISON AVENUE - 1 and 2 bedroom apartments. From $185 month plus security. Heat, hot water included. Reference required. 521-4252.

911 HARLEM AVENUE - 2nd floor, 1 bedroom. $180 a month. Heat included. 235-1220.

1003 NORTH BROADWAY - 1 bedroom apartments available. Newly decorated. From $155. Heat included. 235-1220.

1913 McCULLOH STREET - 3 rooms and bath. $225 a month. Heat included. 235-1220.

5310 WAYNE AVENUE - 3rd floor, 3 rooms and bath. Gas heat. $255.

723 WEST LAFAYETTE AVENUE - 3rd floor. 3 rooms and bath. Gas heat. $175. 235-1220.

FURNISHED 3 Room basement apartment - $250 per month. Settled gentleman only. 367-4512.

3713 FOREST PARK Avenue - 1 bedroom. $185 a month plus security deposit. No children. 578-8860.

2126 ST. PAUL Street - Lovely 1 bedroom. Completely renovated. $350 per month plus security deposit. 542-8118. Bernette and Jackson Realty.

4127 FOREST PARK Avenue - Lovely 1 bedroom. $300 per month plus security deposit. 542-2025, Five Star Realty.

WALBROOK - 2 bedrooms. Newly decorated. Near shopping and transportation. 922-8646.

1819 PATTERSON PARK Avenue - 2nd floor. 3 rooms, living room, bedroom, kitchen, bath. $245 month includes heat, hot water, gas and electricity. 342-4800.

1010 EAST PRESTON Street - Bedroom, kitchen, bath. All utilities included. Stove and refrigerator. A-1 condition. Middle aged lady. $168 month. 542-7378.

1309 WEST NORTH Avenue - 1st floor. 2 bedrooms; modern. Tile bath and shower. $285 per month. City Realty Brokers, 728-6446 - 466-7081.

615 NORTH CALHOUN Street - 3rd rear bachelor apartment. No children. $150 per month. City Realty Brokers, 728-6446 - 466-7081.

3RUID HILL AVENUE, 1400 block - 1 bedroom apartment. 448-5041.

WALBROOK AREA - Large 1 bedroom apartment. Hot water and heat included. Adults only. 383-9304.

FAIRVIEW AVENUE, 4008 - 2 bedrooms. 1st floor. $300 month plus security. 760-0306. 244-0888.

1002 WEST FAYETTE - 3rd floor, 3 rooms and bath. 235-2321.

HOUSES FOR RENT

House For Rent
1505 KENSETT
Nice 2 story, 2/bdrm. house. Freshly dec. Call 9 to 11 a.m.
KROPMAN
523-5502

1824 MADISON AVENUE - Oil heat. 8 rooms and bath. $250 a month. 235-1220.

1740 LLEWELYN AVENUE - Gas heat. 6 rooms and bath. $210. 235-1220.

1748 LLEWELYN AVENUE - Gas heat. 6 rooms and bath. $210. 235-1220.

APARTMENTS FOR RENT



Garden and Townhouse Apartments
HARBOR VIEW
1, 2, or 3 bedroom townhouse apts.
Large living room, modern kitchen with dining area, ceramic bath, storage area, individually controlled heat.
from $261monthly

HILLSIDE PARK
Roomy garden apartments with lots of outdoor space. Big living room, dining area, large modern kitchen, ceramic-tiled bath, individually controlled heat.
from $253monthly

CHERRY HILL GARDENS
All with 2 bedrooms
Roomy living room, dining area, modern kitchen with gas range and built-ins. Individually controlled heat.
All only $259monthly

Professionally managed by
CITY WIDE MANAGEMENT CO. AGENT
Rental Office 355-6940. / Downtown Office: 837-2900
HOW TO GET HERE: Drive down Hanover St., turn right at Cherry Hill Rd. just after crossing Hanover St. Bridge. Stop at Rental Office at Cherry Hill Rd. and Potee St. Open Mon. thru Fri. 9 to 4:30. Sat. 9 to 1.

APT. FOR RENT

911 HARLEM AVENUE - 2nd floor, 1 bedroom. $180 a month. Heat included. 235-1220.

1003 NORTH BROADWAY - 1 bedroom apartments available. Newly decorated. From $155. Heat included. 235-1220.

1913 McCULLOH STREET - 3 rooms and bath. $225 a month. Heat included. 235-1220.

5310 WAYNE AVENUE - 3rd floor, 3 rooms and bath. Gas heat. $255.

723 WEST LAFAYETTE AVENUE - 3rd floor. 3 rooms and bath. Gas heat. $175. 235-1220.

FURNISHED 3 Room basement apartment - $250 per month. Settled gentleman only. 367-4512.

3713 FOREST PARK Avenue - 1 bedroom. $185 a month plus security deposit. No children. 578-8860.

2126 ST. PAUL Street - Lovely 1 bedroom. Completely renovated. $350 per month plus security deposit. 542-8118. Bernette and Jackson Realty.

4127 FOREST PARK Avenue - Lovely 1 bedroom. $300 per month plus security deposit. 542-2025, Five Star Real