1986 CLEAN BLOCK CAMPAIGN

1200 Young Court

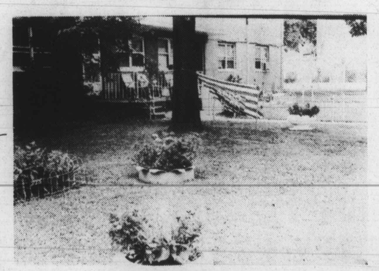

900 Block George Street

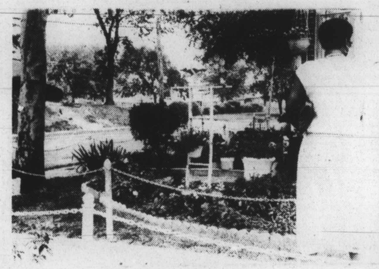

1600 Block Freedomway

900 Block Argyle Ave.

Unit Block South Payson Street

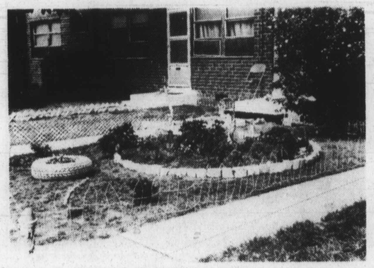

300 Block Mason Court

Top Housing Project

1200 Young Court

1200 Block Young Court: Laverne Allen, Captain; Robert Robinson, Co-Captain; Laverne Allen, Advisor.

Workers: Robert Simmons, Maruin Becount; Minnie Logan, Dorothy Whites, Elizabeth Gilchrist, Claudine Little, Kim Johnson, Mattie Brown, Mary Frazier, Adelia Young, Louis Coston, Doris Masley, Debra Borton, Erica Williams, Darleya Dunkley, Earleen Croak, Alethia Alexander, Myrtle Gaines, Sheila Carey, Donna Patterson, Dwendalyn Williams, Yolanda Dyer, Elizabeth Dargan, Iris Brandford, Andia Bogues, Kirk Peters, Theresa Holmes, Phyllis Hynson.

Top City Block

900 Bennett Place

900 Block Bennett Place: Melissa Mason, Captain; Falisha, Co - Captain; Olivia Clemons, Advisor.

Workers: Andrea Poole, Olivia Clemons, Shields, Wanda Smith, Melissa Mason, Tash, Margaret Little, Crystal, Steven Shipley, Norma Mayer, Cheryl Green, Nicole Bennett, Thomas Green, Kevin Fitzhug, Rico Maberry, Chad Spencer, Shawn Spencer, Nicole Shields.

2nd Place

900 George St.

1700 Braddish Ave.

900 Block George Street: Mary Dye, Captain; Derlyon Dye, Co-Captain; Mary Dye, Advisor.

1700 Block Braddish Avenue: Samuel Boone, Captain; Mrs. Elinora Hill, Co-Captain; and Mrs. Rosalina Boone, Advisor.

Workers: Mrs. Cookie Holmes, Mr. & Mrs. Johnson, Mrs. Kearney, Vickie Roberts, Joeie Roberts, Mrs. Zelda Franklin, Mrs. Hazel Shell, Mr. & Mrs. Melvin McCoy, Mrs. Mallie Tyne, Mrs. Blanch Williams, Mrs. Dora Smith, Mrs. Mable Howard, Miss Jackie Carrington, Mrs. Elnane Williams, Mr. & Mrs. Hilton, Mrs. Vernice Holmes, Mr. & Mrs. Jane.

Winners

1600 Block Freedomway: Tamika Bradford, Captain; Chiquita Jackson, Co-Captain; Ms. Maxine Smith, Advisor.

Workers: Mrs. Shelly Brooke, Mrs. Maxine Smith, Mrs. Bunny Pearson, Mrs. Alberta Wallace, Ms. Claudette Cohen, Angela Jackson.

2200 Block Henneman: Mamie Abraham; Michael Jo Johnson, Co-Captain; Marguret Brown, Advisor.

Workers: Twila Davis, Kim, James Martin, Sarar Goods, Ray White, Helen Bridges, Pallie Spriell, Thomas Best, Sharon Porter, Marioe Carter, Frances Walter, Charles Collins, Kacina Arrington, Toni Porter, Elaine Miller, Elloy Willies, Kim Brown Torrance Walton, Marguret Brown, Sheila Wilson, Johnson, Michael Oates, Yvette Baker, Ms. Johnson, Geraldrine McMorris, Yolanda Miles, Stacie Leggins, Chanta Brown, Dannels Fowlkes, Calvin Guienes, Zelia Kimbrough, Tony Clark, Bernice Graham, Yvette Griffin, Jo'vos Green, Derek Green, Glen Davis, Renee Goods, R. Stokes.

900 Block Argyle Avenue: Rosie Jenkins, Captain; Rosie E. Jenkins, Co-Captain, Thomas M. Scales, Advisor.

Workers: Joan Spurril, Edith Brown, Joyce Hill, Lerona Robinson, Sheila Foreman, Ruth H. Bridyle, Josephine, Armanda Holmes, Carla Freland.

2200 Block Prentiss Place: Darlene Williams, Captain; Valerie Lathan, Co-Captain; Mary Allen, Advisor.

Unit Block South Payson: Ruby Samuel, Captain; Gloria Milio, Co-Captain; Mrs. Grace Mitchell.

Workers: Carrie Jenkins, Ruth Wright, Hattie King, Annie Clay, Grace Mitchell, Pearl Ben, Lindar Thompson, Gail Long, Reather Faison, Lavina Henry, Linel Bandy, Ruth McCray, M. Williams, Ruby Samuel.

900 Block Lombard Street: Esther Dortch, Captain; Annie Brokington, Co-Captain; Esther Dortch, Advisor.

Workers: Betty Julius, Dorothy Trueheart, Beverly Williams, Yvonne Jones, Lorine Harris, Bertha Robinson, Elauise Story, Gladry Harper, Karen Lopey, Julia Gather, Delores Parkers, Brinda Jones, Tammy Maddox, Christine Burden, Catherine Stewart, Rubby Davis, Diane Horton, Veronica Locks, Marie Anderson, Chey Yelit, Mrs. Leslie Jones, Jean Clark, Herlen Perkins, Delsora.

700 Block George Street: Lillie Robinson, Captain; Shirley Robinson; Co-Captain; Esther Harrin, Advisor.

Workers: Barbaren Machson, Eua Smith, Charles Anderson, Jason Parker, Antoine Lowery, Tonya Madison, Jermaine Dauron, Leisha Doering, RobinWonson, Bryant Dearing, Shawn Hill, Gloria Hill, Donald Warfield, Rickey Knight.

1800 Block Collington Avenue: Shantell Fitzgerald, Captain; Jerrie Thurman, Co-Captain; Pearl Holley, Advisor.

1000 Block E. Pratt Street: Rhonda Shula, Captain; Carlita Pendell, Co-Captain; Rosaline Gaines, Advisor.

500 Block Stricker Street: Everlene Taft, Captain; Vealo Taft, Advisor.

Workers: Mrs. Jones, Delores Green, Theresa Stinson, Donnell, Jerome Burgess, Albert Thompson, Natasha Bunce, Nequetta Gray, Sandra Thomas, Francina Bryant, Shannon Hurrison, Phillip Harrison, Christy Matthews, Laretta Williams, Jerome Bryant, James, Christy Nesmith, Angie Mesmith, Robert Ross.

1600 Block Edmondson Avenue: Sean Thomas, Captain; Annie Thomas, Advisor.

2400 Block Chase Street: Mattie Mae Clea, Captain; Sylvia Mitchell, Co-Captain; Shenna Sangerfield, Advisor.

900 Block Argyle Avenue: Edith Diggs, Captain; Vanessa Anderson, Co-Captain; Thomas Scales, Advisor.

Workers: Denise Powell, Michelle Wallace, Angela Tellis, Dawn Adams.

1500 Block Edmondson Ave.: Johnie Portee, Captain; Deborah Roach, Advisor.

Workers: Johnnie Portee, Lela Dorother Morris, Lucy Jones, Eric Davis, Janell Davis, Tyrone Morgan, Sharon Wilson, Valeria Jones, Marlene Wilson, Keisha Wilson, Latracia Weeks, Joamae Weeks, Lasheile Johnson, Michael, Antuan Jones, Jenkins.

900 Argyle Avenue: Ms. Reola Leach, Captain; Joyce Stover, Co - Captain; Thomas Scales, Advisor.

Workers: Spencer, Venessa, John Hampton, Joyce Stover, Patricia Jones.

200 Block Mason Court: Ms. Selma Gill, Captain; Ms. Selma Gill, Co - Captain; Ms. Selma Gill, Advisor.

7000 Block Clarkedavis Court: Iris Bazemoore, Captain; Vivian Rawlings, Co-Captain.

Workers: June Logan, Vivian Rawlings, Iris Bazemore, Richard Charles, John Shell, Sheeka Cumming, Kelling, Nathaniel White, Valeria Keels, Lynn Williams, Bobby, Cynthia Pullet, Tracy Anderson, Robin Jones, Mildred Harvey, Tawanda, Helen Redmond, Sharon Dunn, Dorothy Jeannitt, Beatrice Crandall, Ethel, Sheena Martin, Brenda Philgreen, Parham Jo-Ann, Jackie Anthony, Ethel Armstrong, Mary Bonita.

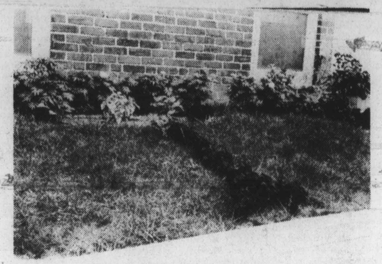

1200 Block Young Court

1700 Block Braddish Ave.

2200 Block Henneman Ave.

2200 Block Prentiss Place

700 Block George Street

900 Block Lombard Stret

More pictures in Tuesday's AFRO

Our World

Bettye Moss

IF YOU ASK ME

Coming home

James D. (Jimmy) Williams is the new Director of Public Relations for the National NAACP. He assumes his post next week at the organization's new national headquarters here in Baltimore.

Williams come to the NAACP from N.Y., where he has been Director of Communications for the National Urban League for the past 14 years.

We called him at his N.Y. office to confirm that he is indeed returning to his native Baltimore, and heard the good news directly from him. ("I'm cleaning up things here now . . . will be down in Baltimore next week. . . .").

James D. Williams is a part of AFRO history. We first met over forty years ago when he joined this newspaper staff as a reporter. He was part of a team of inquisitive reporters who took time to dig for the facts and come up with meaningful stories for AFRO readers.

He served as our city editor before moving on to managing editor of our Washington AFRO-AMERICAN.

Jimmy Williams is a gentleman who has the experience and ability to develop the dynamic public relations department the NAACP needs. After all, he got his training right here at the AFRO.

Baltimore kin who are happy he is coming home are his mother, Mrs. Lillian Williams, and his sister, Mrs. Jacquelyn Ross, of Alto Rd.

In top 100

Congrats are due our town's Roslyn L. Smith, 38. She is one of America's top black business and professional women.

She is the manager of Westinghouse Electric Co.'s Defense Group Socio-Economic Program, who was selected by **Dollars and Sense** Magazine to share top billing with 99 women from all sections of the country.

The nomination meant VIP weekend trip to Chicago (August 1-3), where the top 100 were feted at a series of special events, including the awards ceremony attended by over 3,000.

Dollars and Sense Publisher Don Walker and National Council of Negro Women's Dorothy Height, chaired the committee.

The citation to Miss Smith hailed her as "an excellent example of a talented, committed and industrious black professional, who has steadily ascended to a position of respect while pioneering in her field."

She is the only black female procurement manager at Westinghouse's Baltimore office, has been recognized as "an outstanding advocate" for minority business development.

In particular, it is her responsibility to find, accredit and supervise minority firms doing business with Westinghouse Defense Group. The program now has 460 minority-owned businesses throughout the U.S. They did more than $26 million business with Westinghouse last year.

Coppin grad

Miss Smith holds a bachelor's degree from the U. of Md., a master's from Coppin State College.

She grew up on Central Ave. in East Baltimore, where she still lives.

Well known for her community work, Miss Smith works with the NAACP, the Baltimore Marketing Association, is an elected official of the 45th Legislative District of Maryland, is an at-large member of the Maryland State Central Committee.

Previously, she was administrative assistant to former state senator Robert L. Douglass.

She is a member of the Mayor's Minority Business Advisory Committee, the Minority Business Committee for the Baltimore County Chamber of Commerce, and the U.S. Department of Commerce Minority Enterprise Advisory Committee.

Other honors

Miss Smith is no stranger to receiving honors. In 1979, this newspaper, the Baltimore AFRO-AMERICAN, cited her as "one of the 10 women to watch in the 1980's."

In 1984, her sorority, Delta Sigma Theta, presented her its founders' day award for "outstanding public service," noting her involvement with United Way and other community groups. Other citations have come from Westinghouse, (its 1984 Communications Award of Excellence), and the Greater Baltimore Committee.

Cuff notes: Miss Smith belongs to Heritage United Church of Christ. Her proud mother is Mrs. Hassie Smith of Columbia.

Freddie, too

Also recognized among the 100 top women is Dr. Freddie Hill Lucas of D.C. She is senior Washington representative for the General Motors Corp. In her position she rubs elbows with diplomats and corporate leaders from around the world, makes valuable contacts for her firm.

And she has Baltimore ties. She is the daughter of Mrs. Frances Berry Hill of Morgan Park, and the late and famed Morgan State College coach, Talmadge (Marse) Hill. She is the wife of C. Payne Lucas, executive director of Africare, also based in Washington.

A graduate of Morgan, Dr. Lucas, earned her master's at Penn State, her doctorate at the University of Iowa.

Plus, Dr. Lucas is a former Fulbright Scholar at the University of Oslo in Norway. There, she received a diploma in physical education.

Currently, she is on the board of the American League of Lobbyists and serves on the nominating committee of the D.C. chapter of the American Industrial Relations Research Association.

Cuff note: The Lucases have two daughters, The're'se, 21; and Hillary, 14; and a son, C. Payne Lucas Jr., 19. (He's a Duke U. student).

About people

Lloyd and Becky Davis are here in their native Baltimore, enjoying fellowship with relatives and friends. They've been living in Havana, Cuba the past two years — he's counselor administrator with the State Department.

This fall, they go to Santiago, Chile, where he will assume a similar post.

— —

It is off to Japan for "Connie," (Constantia Reckling Anderson) and her lively six-year-old son, Shomire Anderson.

Her mother, Mrs. Senora J. Reckling, took time off from her work at a local bank to surprise Connie with a Bon Voyage party at the Reckling home on Powhatan.

Instead of a menu of "soup-to-nuts," it was hot dogs to chicken a la King. You know what pleased the youngsters.

Connie, who was teaching mathematics at Western High School, will now be teaching mathematics at an American Military School in Japan.

— —

Robert Thompson flew in from Stuttgart, Germany, to be with his wife, Queen. She is out of the hospital, doing well, will attend her annual family reunion in S.C., this weekend.

She returns to Germany at the end of the month. She's a teacher

Continued on page 19

IN TOP 100 — Miss Roslyn L. Smith, lifetime East Baltimore resident, cited as one of America's top 100 black business and professional women. See more in If You Ask Me.

VERA BENNETT FLINT:

'Lovely way to spend an evening'

HAPPINESS IS—Getting together with friends, and the expressions on the faces of these jubilant partygoers indicate just that. From left to right: Vera B. Flint, Elaine Howard, Doris B. White and Doris R. Baker.

FAMILY AFFAIR—Taking time out to pose during the honors reception for the retiring Arundel school principal is her husband, James Flint, Mrs. Flint, and son, Steven C. Flint.

The banner above the head table read, "Best Wishes to a Lovely Lady," which highlighted the festive celebration of Vera Bennett Flint's retirement party.

Mrs. Flint retired after 40 years as a part of the public school system of Baltimore City. Her last assignment was as principal of Arundel Elementary School No. 164, a post she held since 1981.

"A lovely way to spend an evening," was the theme for the retirement party as family members, friends, co-workers and neighbors joined in to honor Mrs. Flint.

At the head table were Mrs. Audrey Pinkney, sister; Thomas Pinkney, Dr. Charlene Cooper Boston, Fr. and Mrs. Donald O. Wilson, James W. Flint, husband; Steven C. Flint, son and Dr. Robert Bennett of Cambridge, Mass., brother.

Included among the gifts and awards given the honoree were a proclamation from the Mayor's Office, citation from the Governor's office, City Council resolution, Certificate of Merit from School Board.

Vera Bennett Flint was educated in Baltimore City public schools. She graduated from Douglass High School in 1941, graduated from Coppin State Teachers College in 1945, and secured her Master's Degree in Elementary Education from NYU.

She began her teaching career at Waesche Street School No. 10, and taught at schools No. 102, 148, 104, 132 before becoming an Elementary Counselor at School No. 59.

Committee for the retirement fete included: Mrs. Catherine Cooper, chairperson; James Woodward, Mrs. Janice Carney, Mrs. Margaret Chase, Mrs. Jane Green, Miss Arlene Holsey, Mrs. Catherine Thomas and Mrs. Rosemary Watkins.

Boardley, Roberts and Green family

HONORED—Members of the Boardley family being honored at the reunion included Charles W. Boardley, Mrs. Annie Boardley Foster, Jean Tillman Jones and Michael Roberts.

A celebration of generations

COMMITTEE—Handling registrations and procedures at the reunion, were Tammy Carter and Sylvia McDowell, who held an animated conversation with Omie Diggs.

The family reunion dinner/dance and picnic of the Boardley, Roberts and Green families, culminated a full year of planning with a celebration of generations the reigning theme for the Aug. 1 festivities.

Honorees were Charles C. Boardley, oldest family member from Philadelphia;

Annie Boardley Foster, oldest female member; Marie Roberts Smith, oldest member of the Roberts family;

Naomie Green Tillman, oldest member of the Green family; Angela Syndnor, youngest family member, from New York, 5 months old, and Michael Roberts, who traveled the longest distance, from Novato, Calif.

Over 200 family members were in attendance at the planned activities, with Mrs. Tammy Carter, Mrs. Sylvia McDowell and Mrs. Omie Diggs as the organizing committee.

One of the charges given the family members during the celebration was: "The elder members of the clan, are charged to take roles as teachers of the young very seriously. Now, more than ever, they need love, support, strength, wisdom and encouragement to survive, succeed and excel.

AUG 1986