HALF A CENTURY

1/2 Price Specials

SINCE 1936

GIANT

CARING ABOUT QUALITY, VALUE AND SERVICE FOR FIFTY YEARS

Prices & ½ Price Specials are effective thru Sat., Aug. 30, 1986 in Giant stores in the city of Baltimore, Baltimore, Harford & Howard Counties, Glen Burnie, Severna Park, Annapolis & Edgewater. This merchandise is not offered for sale or available to retailers, restaurants or other commercial enterprises.

SO THAT OTHERS MAY SHARE IN THE SAVINGS, PLEASE LIMIT YOUR ½ PRICE PURCHASES TO 6 OF EACH ITEM

Giant Food **Buttermilk Bread** 24-oz. loaf Reg. 79¢ **39¢**

Giant Food **Tomato Catsup** 28-oz. plastic Squeeze bot. Reg. 1.59 **79¢**

Giant Food **Yellow Mustard** 9-oz. jar Reg. 49¢ **24¢**

Sunshine **Graham Crackers** Cinnamon or Honey 16-oz. box Reg. 1.99 **99¢**

Hartz Mountain **2 in 1 Collars** For Dogs or Cats each Reg. 3.14 **1.57**

Crisp **Vlasic Pickles** Whole, Half or Hearty Garlic qt. jar Reg. 1.89 **94¢**

Rondele **Soft Cheese** Assorted Flavors 4-oz. pkg. Reg. 1.79 **89¢**

We Will Be **OPEN LABOR DAY** Monday, Sept. 1

REGULAR SUNDAY HOURS

All Giant Prescription Departments are Closed Labor Day

DOUBLE COUPONS

DOUBLE SAVINGS ON MANUFACTURERS' CENTS-OFF COUPONS UP TO 50¢

If coupon total exceeds price of item - offer limited to retail price.

ANY COUPON OVER 50¢ REDEEMED ONLY AT FACE VALUE

See Store for Details

This offer valid thru Sat., Aug. 30, 1986 in Giant stores in the city of Baltimore and Baltimore, Harford & Howard Counties, Glen Burnie, Severna Park, Annapolis and Edgewater.

Fresh **Green Peppers** PICK OF THE CROP 2 lbs. **99¢**

Fresh **California Cauliflower** PICK OF THE CROP head **99¢**

Always a Favorite **Flavorful Bananas** PICK OF THE CROP 3 lbs. **89¢**

Zebbie's Pepper **Stuffing Mix**..... 2-oz. pkg. **99¢**

Zebbie's Vegetable **Fry Coating**..... 6-oz. pkg. **99¢**

Libby's Mix **Banana Frost**..... 2-oz. pkg. **59¢**

Holly Farms Whole Frying Chicken Fresh Frying Chicken ADVERTISED BONUS SPECIAL

USDA GRADE A **FRESH FRYERS** WHOLE **79¢**

CUT-UP FRYERS lb. **89¢** lb. **99¢**

Pardue Fryers Cut-Up lb. **99¢** Whole lb. **89¢**

PORTERHOUSE or **T-BONE STEAK** USDA CHOICE lb. 4.39 ADVERTISED BONUS SPECIAL lb. **3.99**

GIANT FOOD SPECIAL TRIM **FULLY COOKED HAMS** LOWER SALT CONTENT

A 3-oz. serving contains 780mg of sodium

RUMP PORTION lb. 1.59 ADVERTISED BONUS SPECIAL SHANK PORTION lb. **1.29**

BONUS SPECIAL - Giant Lower Salt Center Cut **Ham Slices**..... lb. **2.79**

BEEF LOIN **SIRLOIN STEAK** Giant Lean lb. **2.99** WITH TENDERLOIN

the quality meat people ADVERTISED BONUS SPECIAL

USDA CHOICE lb. **3.39**

Frozen Food

BONUS SPECIAL - Giant Food **Lemonade**..... 12-oz. can **59¢**

Vanilla ADVERTISED BONUS SPECIAL

SAVE 50¢ Giant Food **Ice Cream** Assorted Flavors ½-gal. cont. **1.99**

Grocery Department

Giant Brand Briquets **Charcoal** SAVE 1.20 ADVERTISED BONUS SPECIAL 10-lb. bag **1.59**

Giant Brand Fluid **Charcoal Lighter** ADVERTISED BONUS SPECIAL SAVE 70¢ 32-oz. plastic cont. **99¢**

Service Deli

Domestic **Boiled Ham** ADVERTISED BONUS SPECIAL ½-lb. **1.49**

Armour Natural Casing **Braunschweiger** ADVERTISED BONUS SPECIAL ½-lb. **99¢**

Available only in stores with a Service Deli

Delicatessen Dept.

Regular or Dinner Size **Giant Food Franks** Meat

Beef 1-lb. pkg. **1.39** 1-lb. pkg. **1.29**

ADVERTISED BONUS SPECIAL

Sojourner-Douglass College honors computer whiz-kids

By Paula J. Wagner
AFRO Staff Writer

Sojourner-Douglass College held its first recognition ceremony honoring its 8 community computer clubs and corporate sponsors.

The school's computer center, the Karl C. Helms Community Computer Learning Center, holds some 8 or 9 community computer clubs, Dr. Andrew Jones, dean of academic affairs said.

Approximately 101 persons, ranging from age 7 to 70 have received lessons and have become 'computer literate' through the center's various clubs.

About 75 to 80 percent of the clubs' members are children, with the average age being 12. Dr. Jones said at the center they try to "demystify the computer and get children to use it."

Parents are thereafter much more comfortable with learning the computer when they see the ease with which children learn, Dr. Jones continued.

The program is being praised for being the first successful joint entry effort with which the government, private educational institutions, industry and the private sector worked together.

Councilman Kweisi Mfume, who was present at the reception held at City Hall, said the program represents the "best corporation between private and the public sector."

C&P Telephone and the Baltimore Gas and Electric Company donated office equipment for the center, Sperry Computers donated $60,000 in data entry equipment and additional $100,000 in training. Bill Lamb of Hardee's donated $12,000 and the city $32,000.

Tabia Megginson-Kennon, manager of the center, said in particular, as a result of kids working with computers, a distinct impact on their academic learning has been formed. She takes great pride in her youth she said.

The children registered in the program will receive continued monitoring from the center. Mrs. Kennon will be lookinjg for an increase in math and reading skills as well as improved awareness and appreciation for the task of learning.

Councilman Anthony Ambridge, also present at the reception, praised the program for its preparation aimed towards economic development for the 21st century.

Kareem Aziz, director of Institutional Research for the school, urged that all the members of the Karl C. Helms Community Learning Center "transfer the information so that all can use it to build a better future."

Shown are Karl C. Helms Community Computer Learning Center's manager, Tabia Megginson-Kennon, (left), computer wiz-kid, and Dr. Charles Simmons, president of Sojourner-Douglass College (right).

Coretta Scott King endorses Mitchell

Saluting Sen. Clarence M. Mitchell III's leadership in the civil rights movement and as a national figure among state legislators, Mrs. Coretta Scott King has formally endorsed his candidacy for the 7th Congressional District seat.

"I have known your state senator since he worked with my husband, Martin Luther King, Jr., in 1960. I have watched his leadership in the Maryland Legislature as he led successful efforts for passage of numerous (pieces) of important legislation," said Mrs, King. "His law for state funding for job training organizations, such as Opportunities Industrialization Centers of America (OIC) has monumental implications for the unemployed. Ten states have followed his lead on this issue."

"Having Mrs. King's support in this race buoys my spirits and reconfirms my belief that the negative forces trying to influence this election will be thwarted," said Sen. Mitchell regarding this endorsement. "There are only subtle differences in people's attitudes between now and the peak of the movement led by Dr. King Just as he was castigated by racists and bigots for daring to demand our full equality in this land those same racists are bent on attacking black leadership to stifle gains made."

Mrs. King urges voters in the 7th district to elect Sen. Mitchell to the seat being vacated by his uncle, Rep. Parren J. Mitchell (D-Md)., saying, "We need him nationally as a strong voice in Congress. He has fought the Reagan administration on several fronts and will prove effective in protesting the rights if all people as a U.S. Representative."

Mrs. King is founder and chairman of the boards of the Martin Luther King, Jr. Center for Non-Violent Social Change, Inc. based in Atlanta, GA.

Black may get Va. judgeship

James Spencer, a federal prosecutor in Richmond, is the recommended choice to fill a U.S. District Court vacancy for the Eastern District of Virginia, it was announced Wednesday.

If Spencer's nomination is approved by President Reagan and the Senate, he would become Virginia's first black federal judge.

Sen. John Warner, R.-Va., who selected Spencer last December from among other candidates seeking the judgeship, announced the attorney general's decision, which followed an extensive background review.

Warner said he had asked the White House to expedite the president's decision, so that Spencer's nomination can be forwarded to the Senate for consideration.

In view of this prolonged vacancy and the heavy workload of cases in the federal courts, it is my hope that the confirmation process can be initiated before the Senate adjourns in early October," Warner said.

Spencer, 37, has been an assistant U. S. attorney in Richmond since November 1983, and before that worked in the U.S. prosecutor's office for the District of Columbia.

Del. Anderson and Del. Perkins speak

Del. Curtis S. "Curt" Anderson has been a resident of his 44th District for the past 30 years. He was elected overwhelmingly to the House of Delegates four years ago after broadcasting the news on Channels 11 and 2 from 1976 to 1982.

As a member of the powerful House Ways and Means Committee, Curt has helped in increasing the funds the city receives for police aid and education while rejecting any attempts to increase sales, property or income taxes.

"Education is still extremely important to most of the parents in the state," according to Anderson, "My first priority will be that of insuring increased aid to education for Baltimore City.

Anderson's 1986 re-election bid has been endorsed by the Baltimore City Teachers Association, the Maryland Teachers Association and the Baltimore Teachers Union.

• • •

Del. Anne Scarlett Perkins, an attorney and mother, is a full-time legislator who does her work well. As our children's voice in Annapolis, Anne led the successful fight for increased state aid to city schools, bringing millions of new dollars to city classrooms.

Anne has been president of the 36-member Women's Caucus and has been honored for her strong leadership on many issues by Common Cause, Young Democrats, The Victims' Assistance Network, The Maryland Congress of Parents and Teachers....and others.

For eight years, on every front, Anne has worked effectively to help the unemployed, consumers, women, tenants, children, elderly and the handicapped.

Most of all, Anne Perkins shows up and follows through for the citizens and communities she represents.

"Anne is always there for us, and we'll be there for her on Sept. 9. Anne is the kind of delegate we deserve in the 44th," her constituents have said.

Our vote on Sept. 9 does count in guaranteeing four more years of our good work together.

Governor Hughes For U.S. Senate

PULL LEVER 4C

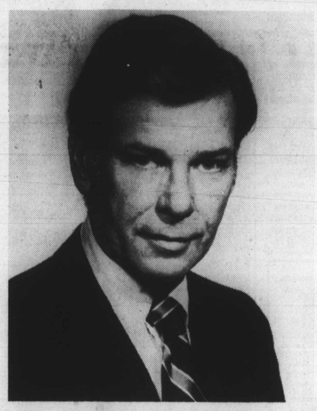

PULL LEVER 4C

LISTEN, THIS IS WHAT SOME OF THE LEADING VOICES OF CONSISTENCY, PROGRESS, TRUTH, JUSTICE AND FAIRNESS HAVE TO SAY ABOUT GOVERNOR HARRY HUGHES. THEY HAVE GIVEN SUPPORT AND ENDORSE THE CANDIDACY OF HARRY HUGHES AS THE NEXT UNITED STATES SENATOR FROM AND FOR MARYLAND.

"He has the record, his opponents do not come near the record of Harry Hughes on civil rights." Atty. Juanita Jackson Mitchell

"Harry Hughes has done more than any Governor in the history of our State for Blacks and we should not forget his support for him. Harry Hughes has earned our support to become the next United States Senator from Maryland." State Sen. Clarence Blount

"The Governor is a man of sensitivity. He considers all elements of an issue and makes thoughtful comprehensive decisions. Maryland needs a leader like Harry Hughes in the United States Senate." Hon. George L. Russell

"Governor Hughes has always been there when it counts. As my former colleague in the State Senate, Harry Hughes stood with me in the fight for civil rights and equality in Maryland." Verda Welcome

"I support Governor Hughes to become our next United States Senator. Harry Hughes has demonstrated his leadership skills as a legislator, manager and executive for all of Maryland." Decatur Trotter, Chair, Maryland Legislative Black Caucus

OUR NATION REQUIRES PROVEN AND CAPABLE LEADERSHIP IN THE UNITED STATES SENATE. AS A SENATOR FROM AND FOR ALL OF MARYLAND, I WILL GO TO WASHINGTON, D.C. WITH YOUR SUPPORT. NOW, MORE THAN EVER, MARYLAND NEEDS A SENATOR, LIKE ME, WHO WILL STAND UP AND SPEAK, WITH STRENGTH, AGAINST THE VOICES OF RACISM, SEPARATISM AND BIGOTRY WHICH THREATEN TO UNDO THE GAINS REALIZED IN OUR COUNTRY.
IT IS ESSENTIAL THAT YOU VOTE FOR ME ON SEPTEMBER 9, 1986 TO CONTINUE THE PROGRESS THAT HAS BEEN INITIATED IN MARYLAND ON THE FEDERAL LEVEL.

HUGHES FOR U.S. SENATE COMMITTEE
2 East Fayette Street, Balto., MD 21202 332-1986

Auth. Fred Wineland, Treas.