Mrs. Viola Jackson, principal, civic leader is remembered for her brilliance, warmth

Mrs. Viola C. Jackson, a retired school principal who was active in church and civic work, died on Sunday, May 3 at the Liberty Medical Center after a year's illness.

Services for Mrs. Jackson, who was 86 and lived on Hillsdale Road, were held at the Sharp Street Memorial United Methodist Church, Dolphin and Etting Streets, Thursday evening at 7:30 p.m.

In 1922, Mrs. Jackson began her teaching career on the Eastern Shore at a school in Girdletree. Two years later, she began teaching in Baltimore. She was the principal of William M. Alexander Elementary School when she retired in 1959.

Also in 1959, Mrs. Jackson was a delegate to the Methodist Ecumenical Conference in Oxford, England. Additionally, she worked with the Women's Society of Christian Service and taught courses for those interested in supporting missionary work.

From 1964 until 1966, Mrs. Jackson served as associate director of a Coppin State College training program for inner-city teachers.

Mrs. Jackson helped to organized the Adams Morgan Project for Urban Renewal in Washington while her husband, Rev. Kelly Jackson, who died on March 12, was serving as a district superintendant for the Methodist church there.

She belonged to the Interdenominational Ministers' Wives, served as a volunteer as the first director of the Lillie Carroll Jackson Museum, was on the boards of the Peale Museum and the Walters Art Gallery, held membership in the Alpha Kappa Alpha sorority, and belonged to a literary group, the DuBois Circle.

The former Viola Coulbourne was born in Quantico, VA and was graduated from the Princess Anne Academy and Coppin State College. She earned a bachelor's degree at Morgan State University and did graduate work at Columbia University and Loyola College.

Mrs. Jackson is survived by three sisters, Mrs. Elsie Biddell of Berlin, Mrs. Elaine Fields of Baltimore, and Mrs. Grace Chancy of Easton.

Mrs. Viola C. Jackson

ANNIVERSARY '87

One hundred and twelve years ago, the Gillis Memorial Methodist Church was organized. Forty years ago, we became the Gillis Memorial Christian Community Church. Seventeen years ago, God gave us the Rev. Dr. Theodore C. Jackson, Jr. to shepherd this flock. In 1968, Gillis moved to the present location, 4016 Park Heights Avenue. God has allowed us to serve the needs, (physical, economic, as well as spiritual) of the Park Heights community for nineteen years.

Beginning May 11, 1987, Gillis will be celebrating Anniversary Week, 1987.

SERVANTS OF GOD SERVING US FOR THE WEEK

Monday, May 11, 1987 — Rev. Henry Simon, Pastor, First Baptist Church, Cherry Hill, Choirs & Congregation.
Tuesday, May 12, 1987 — Dr. Douglas Miles, Pastor, Brown Memorial Baptist Church, Choirs & Congregation.
Wednesday, May 13, 1987 — Rev. Robert Hunt, Pastor, Good Shepherd Baptist Church, Choirs & Congregation.
Thursday, May 14, 1987 — Bishop Monroe Saunders, Pastor, First United Church of Jesus Christ Apostolic, Choirs & Congregation.
Friday, May 15, 1987 — Mass Choirs of Gillis in Concert, Rev. Charles H. Stevenson, Chairperson

The Gillis Memorial Church Family invites all of our Baltimore City Families to join us in our celebration of years of service to God, His Church, and His people.

Calling all Churches

JOIN THE AFRO-AMERICAN NEWSPAPER'S SPECIAL CIRCULATION PROMOTION AND EARN MONEY FOR YOUR CHURCH.

YOU WILL EARN $19.80 COMMISSION FOR EVERY $49.50 SUBSCRIPTION SOLD BY YOUR CHURCH.

ORDERS MAY BE TAKEN FOR THE BALTIMORE OR WASHINGTON AFRO AT THE COST OF $49.50 FOR ONE YEAR (TUESDAY AND FRIDAY).

ANY CHURCH SELLING 1,000 OR MORE SUBSCRIPTIONS WILL BE HIGHLIGHTED IN THE AFRO-AMERICAN. THIS PAGE CAN BE USED FOR PICTURES AND STORIES ABOUT YOUR CHURCH.

LISTED BELOW IS A CHART SHOWING HOW QUICKLY MONEY CAN GROW WHEN SELLING SUBSCRIPTIONS TO THE AFRO.

ALONG WITH A CHECK OR MONEY ORDER, FILL OUT THE ORDER BLANK BELOW AND SEND IT TO: THE CHURCH PROMOTION DEPARTMENT, AFRO-AMERICAN NEWSPAPERS, BOX 1857, BALTIMORE, MD. 21203.

Number of Subscriptions	Commission
100	$1,980
200	$3,960
300	$5,940
400	$7,920
500	$9,900

SELECT ☐ BALTIMORE ☐ WASHINGTON

Name_____
Address_____
City_____ State_____ Zipcode_____
Phone Number_____
Seller's Name_____
Seller's Church_____
Signature_____

Send to: Church Promotion Dept., AFRO-AMERICAN Newspapers, P.O. Box 1857, Baltimore, Md. 21203.
ANDRE R. DRAPER
CIRCULATION DIRECTOR
PH. 301-728-8200

Happy Mother's Day

Join the AFRO-AMERICAN Newspapers in Saluting the **AFRICAN METHODIST EPISCOPAL CHURCH** as it celebrates 200 years of service to our community.

During the week of June 8, as special supplement commemorating this historic occasion will be published in the Baltimore, Washington and Richmond AFRO-AMERICANS.

The deadline for all material is May 15th for Non-Camera ready Art and May 22nd for Camera-ready Art.

Reserve your advertising space today!

For further information contact:

Mrs. H. Diles
Advertising Manager
728-8200 Ext. 235

African Methodist Episcopal Church 1787-1987

Methodist Men of Metropolitan United Methodist Church

Celebrate Their

10th Anniversary Men's Day

SUNDAY, MAY 17, 1987

11:00 A.M.....Worship
Congressman Kweisi Mfume, Guest Speaker
Music by Metropolitan Men's Chorus

4:00 P.M.....In Concert
The Baltimore Chapel Choir and the Metropolitan Choir performing

Hymn of Praise
by Mendelssohn
Dr. Mack Statham, Organist
Mr. Morris C. Queen, Director
Dr. Irvin C. Lockman, Minister
Mr. Chester Washington, Pres., Methodist Men
Donation — $3.00

St. James' Episcopal Church

Lafayette and Arlington Aves.
The Clergy
The Rev. Charles L. Taylor, M. Div., Interim Rector
Maurice Murphy, Mus. D., Choir Director, Organist
SUNDAY, MAY 10, 1987

8:00 A.M.....Holy Communion
9:00 A.M.....Church School
10:00 A.M.....Choral Eucharist and Sermon

The public is cordially invited to attend these services.

MORNING STAR BAPTIST CHURCH OF CHRIST

"The Witnessing Church"
1063 West Fayette Street
Dr. Samuel Ray — Pastor

SUNDAY, MAY 10, 1987

MOTHER'S DAY

8:00 a.m.....PRAISE & SPIRITUAL HEALING SERVICE
8:45 a.m.....CHURCH SCHOOL — Deacon William Nelson, Director
9:45 a.m.....CHURCH/COMMUNITY HOUR
Dr. Cynthia Neverdon-Morton, Chairperson
TOPIC: "Juvenile Causes"
SPEAKER: C. Yvonne Holt-Stone
Master In Chancery
11:00 a.m.....MORNING WORSHIP

MUSIC THE ANTHEM:
"I Have Set Watchmen Upon Thy Walls".....Kirkpatrick
THE SPIRITUAL: "Cert'y Lord".....Hall Johnson
Bro. James R. Peterson, Director
PREACHING: "Jesus and Mother".....Pastor Ray

CHRISTIAN EMPHASIS WEEK

Monday, May 11-
Friday, May 15, 1987
7:30 p.m.
Dr. William Shaw,
Preaching

Pastor — Whiterock
Baptist Church
Philadelphia, PA.

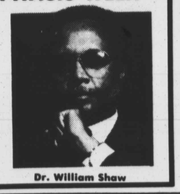

Dr. William Shaw

Announcing . . .
The Opening of

THE SATURDAY SCHOOL

An Outreach Community Program stressing Reading, Writing and Consumer Economics

at

Mt. Pisgah C.M.E. Church
1034 N. Fulton Avenue
Persons of all ages are invited to attend

Opening Date:
Saturday, May 16, 1987 & each third Saturday thereafter
Hours: 8:30-12:00 p.m.
Tuition is free
Breakfast & Lunch will be Served

For more information, please call 728-6828, on Wednesdays or 523-2488.

Rev. Christeen Stimpson, Pastor
Ms. Patricia DeGrafenreid, Executive Director, Saturday School

OUR SPRING REVIVAL

SPONSORED BY
THE UNITED BAPTIST MINISTERS EVENING CONFERENCE OF BALTIMORE AND VICINITY, INC.
AT
PLEASANT HOPE BAPTIST CHURCH
430 EAST BELVEDERE AVENUE, BALTIMORE, MD.
Host Pastor:
Reverend Dr. Howard Queen
Conference President:
Reverend Mr. Curtis Williams
Dates: Monday, May 11-Friday, May 14, 1987 — 7:30 P.M.
Evangelist:
REV. MR. MANUEL L. DILLINGHAM
Pastor
Canaan Baptist Church
Germantown, Pennsylvania
"A Dynamic Gospel Preacher"
Music will be rendered by outstanding choirs

Classes for ministers will be held nightly from 6:30 to 7:30 p.m.
COME BE BLESSED OF THE LORD!
REVIVAL! REVIVAL! REVIVAL!

The Mount Auburn Cemetery is again being operated by Sharp Street Memorial United Methodist Church.

All inquiries may be directed to **Mount Auburn Cemetery, 1206 Etting Street, Baltimore, MD 21217 — 523-9488**

SICK, BURDEN, Lost For Prayer & Inspiration. Call 483-4486 24 hours a day. Compliments of the Highway Church of Christ of the Apostolic Faith.

CHRISTIAN COMMUNITY CHURCH OF GOD

2701 W. Baltimore St.
BALTIMORE, MD. 21223
Sunday, May 10, 1987

"MOTHER'S DAY"

"And I will bless her, and give thee a son also of her: yea, I will bless her, and she shall be a Mother of Nations: Kings of people shall be of her." Genesis 17:16

9:00 A.M.....Sunday Church School (All Ages)

10:30 A.M.....Radio Broadcast Service
WYST 10:10 A.M. Dial

11:00 A.M.....Divine Morning Worship Service
Special Mother's Day Sermon
by Elder C. Green

"Happy Birthday Elder C. Green"

Elder CONWAY GREEN
Founder and Pastor

DOUGLAS MEMORIAL COMMUNITY CHURCH

Lafayette and Madison Aves.

"The People of the Way"

Dr. Marion Curtis Bascom D.D
Minister

James S. Hammond, M. Music

MOTHER'S DAY

SUNDAY, MAY 10, 1987

Eight and Eleven O'Clock Services

Marion C. Bascom, Sr. Preaching

8:00 A.M. ANTHEMS — Rejoice the Lord Is King — Arr. Henry Pfohl
We Are Climbing Jacob's Ladder — Arr. R. Nathaniel Dett
11:00 A.M. ANTHEMS — If We Believe That Jesus Died — John Goss
The Lily of the Valley — Arr. Wendell Whalum
MOTHER'S DAY PROGRAM coordinated by SENIOR-HIGH CLASS of our CHURCH SCHOOL Begins at 10:00 a.m. Lower Auditorium

Small Ads... Big Results! CLASSIFIED ADS just call 728-8200

Mother's Day Tributes

BURLEY—A Mother's Day Tribute in memory of my dear mother, **AMEY BURLEY**, who passed away November 16, 1973:
If you could just be here with me,
Or I could be there with you,
And we could chat of this and that
And the things we used to do.
Wouldn't it be wonderful,
Wouldn't the world seem gay
And wouldn't it be grand to be
Together, this Mother's Day.
Daughter, always,
A. TURNER

HALSTEAD—A Mother's Day Tribute in memory of **GRACE W. HALSTEAT**, who passed away December 6, 1975:
If you could just be here with me,
Or I could be there with you,
And we could chat of this and that
And the things we used to do.
Wouldn't it be wonderful,
Wouldn't the world seem gay
And wouldn't it be grand to be
Together, this Mother's Day.
Love, **DOROTHY B. DIXON**

MARTIN—A Mother's Day Tribute in memory of my dear aunt, **MARY MARTIN**, who passed away July 23, 1983:
The white carnation that I wear
Is just a part of the respect,
I have for you dear aunt.
And I never will forget.
For you were mine and I remember
The trials you pulled me thru,
The white carnation that I wear
Dear aunt, is my love for you.
Devoted nephew, **DAVID**

STANTON—A Mother's Day Tribute in memory of my dear wife and our mother, **MS. HILDA STANTON**, who passed away June 17, 1984:
Mother's Day brings back memories
Of wonderful times we knew,
A Family Day together
For then dear, we had you.
And all these recollections
Of the happy days long gone,
Bring sadness and a heartache
As Mother's Day morning dawns.
FROM YOUR HUSBAND and CHILDREN

CARROLL - In remembrance of our loved one,
JOHN CLIFTON CARROLL, SR., who passed away on May 6, 1986:
If God sees the sparrow fall,
Paints the lilies short and tall,
Gives the skies their azure hue,
Will He not then care for you?
We miss you and will forever cherish your presence.
Your loving wife, **KATIE CHILDREN**
and **GRANDCHILDREN**

QUEEN - A Birthday Tribute in memory of my dear son and our brother, **ANTHOIT F. QUEEN** on his birthday May 10, who passed away December 20, 1982.
Birthdays were gay,
when you were here.
A treasured gift, a kiss sincere.
Now you're gone, we miss you so,
No gift, no kiss on you to bestow.
Only a wish, a wish that is true,
Eternal peace, dear, just for you.
We'll always remember, as time goes by,
And in our hearts you'll never die.
Beloved Mother, **CAROLYN QUEEN** and **BROTHERS**

BYNUM—A Mother's Day Tribute in memory of, **PAULINE E. BYNUM**, who passed away March 6, 1978:
Mother's Day brings back memories
Of wonderful times we knew,
A Family Day together
For then dear, we had you.
And all these recollections
Of the happy days long gone,
Bring sadness and a heartache
As Mother's Day morning dawns.
LOVING HUSBAND BERNARD, CHILDREN AND GRAND CHILDREN

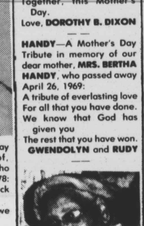

MATTHEWS—A Mother's Day tribute in memory of our dear mother and grandmother, **VASHTI MURPHY MATTHEWS**, who passed away November 26, 1981:
MOTHER Means the memories and changes we'll always treasure, of happy childhood days gone by.
CHILDREN and **GRANDCHILDREN**

TAYLOR—A Mother's Day Tribute in memory of our dear mother, **ELLEN HARROD TAYLOR**, who passed away April 24, 1980:
Oh, mother, dear when you were here
We had your tender care,
No one can ever take your place,
Or fill that vacant chair.
Till God took you away,
But we never will forget you,
And we will meet in heaven we pray.
Your loving Children,
RICHARD HARROD, ELIZABETH BETTER, JOHN HARROD, JOSEPH HARROD, MOSES HARROD, SARAH JOHNSON

TURPIN—A Mother's Day Tribute in memory of my dear mother, **GERTRUDE M. TURPIN**, who passed away July 7, 1977:
If you could just be here with me,
Or I could be there with you,
And we could chat of this and that
And the things we used to do.
Wouldn't it be wonderful,
Wouldn't the world seem gay
And wouldn't it be grand to be
Together, this Mother's Day.
ELOISE

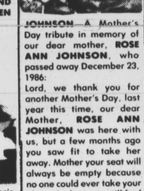

JOHNSON—A Mother's Day tribute in memory of our dear mother, **ROSE ANN JOHNSON**, who passed away December 23, 1986:
Lord, we thank you for another Mother's Day, last year this time, our dear Mother, **ROSE ANN JOHNSON** was here with us, but a few months ago you saw fit to take her away. Mother your seat will always be empty because no one could ever take your place. And we can still feel your presence in so many different ways. Dear Lord, you gave Mother a long life, she stayed on this old earth for ninety-nine years, ten months and some days, and as long as she was able to speak one word, her testimony was 'Thank God I'm still saved'. Mother your ten children will always miss you, but especially on Mother's Day, but we too realize no one comes here to stay. Your sixty grandchildren and one hundred and forty-two great grands remember your beautiful smile and your pretty silver hair. Your eighty great great great grands say Granny would always tell us there is a God somewhere. Esterlean and Lace say, I can still hear Mother singing 'Precious Lord Take My land', Bessie and Lessie remember Mother singing 'God Is Going to Reward Every Man'. Dan and Arthur imagine at bedtime hearing Mother sing 'Sweet Hour of Prayer'. Albert and Ollie know Mother's favorite hymn was 'Does Jesus Care'. Sally and Webb use to hear Mother singing 'Lord Don't Leave Me In This World Alone'. All of us join in and say 'Thank God we were raised in a Christian Home.
THE JOHNSON FAMILY

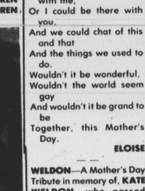

SIDNEY—A Mother's Day Tribute in memory of our dear mother and grandmother, **WILHELMEANIA C. SIDNEY**, who passed away March 28, 1982:
Mother's Day brings back memories of wonderful times we knew,
A Family Day together
For then dear, we had you.
And all these recollections
Of the happy days long gone,
Bring sadness and a heartache
As Mother's Day morning dawns.
From Loving **CHILDREN** and **GRANDCHILDREN**

SMITH—A Mother's Day Tribute in memory of our loved one, **BERNICE SMITH**, who passed away December 12, 1980:
Mother's Day brings back memories
Of wonderful times we knew,
A Family Day together,
For then dear, we had you.
And all these recollections
Of the happy days long gone,
Bring sadness and a heartache
As Mother's Day morning dawns.
THE STARKS FAMILY

COLEMAN—A Mother's Day Tribute in memory of my dear mother, **SALLIE LOU NOWDEN COLEMAN**, who passed away December 11, 1979:
Oh, mother, when you were here
We had your tender care
Only God knows how we miss you,
You were a jewel rare.
Through our tears we smile
As we remember you.
As a family we unite
As you have told us to.
You taught us to live with love, with faith, with pride
We'll trust God to lead us
Till we meet you on the other side.
Your devoted daughter, MARIE C. FOSTER and LOVING FAMILY

FORD—A Mother's Day Tribute in memory of our dear beloved mother, **MRS. CARRIE E. FORD**, who passed away on May 4, 1966:
There is not a day that goes by, Mom, that we do not speak your name.
Life has not been the same.
The sweet memories of you are so precious and dear.
And will live with us year after year.
God blessed us with a beautiful ruby rare,
He blessed us with you, Mother Dear
You stuck by us through good times and bad.
You were the best Mother anyone could have had.
You sacrificed your life
No one could give more,
We know He had something very good for you in store.
God alone knows the loss we bear,
God alone knows how much we care
How much we miss you words could never say,
the loss grows deeper with eaching passing day.
Someday we will meet on that Blessed Shore,
And will live together forever more.
Forever In Our Hearts,
Devoted daughters,
MISS DORIS FORD
MISS IARLENE FORD

FORD - In loving memory of our dear beloved mother, **MRS. CARRIE E. FORD**, who passed away on May 4, 1966:
There is not a day that goes by, Mom,
that we do not speak your name.
Since you have been gone,
life has not been the same.
The sweet memories of you are so precious and dear,
and will live with us year after year.
God blessed us with a beautiful ruby rare,
He blessed us with you, Mother, dear
you stuck by us through good times and bad,
you were the best Mother anyone could have had.
You sacrificed your life,
no one could give more,
we know He had something very good for you in store.
God alone knows the loss we bear,
God alone knows how much we care.
How much we miss you words could never say,
the loss grows deeper with eaching passing day.
Someday we will meet on that Blessed Shore,
and will live together forever more.
Forever In Our Hearts,
Devoted daughters,
MISS DORIS FORD
MISS MARLENE FORD

JOYNER - In loving memory of our dear father, **ELFRED C. JOYNER**, who passed away eighteen years ago May 9, 1969:
Father, your children all shall keep
Your blessed memory as you sleep.
And when eternal day shall break,
Greet you with love, as you awake.
YOUR DEVOTED CHILDREN

WALKER - In loving memory of our dear mother, **MARY B. WALKER**, who passed away May 13, 1992:
In all the world there is no other—
to take the place of our precious Mother.
The first love we know,
the last we forget.
The love of Mother,
The sweetest love yet.
Loving Daughters,
HORTENSE B. FRANKLIN
LORETTA PARRAN

IN MEMORIAM

BIRTHDAY TRIBUTES

HELP WANTED

GOVERNMENT JOBS $16,040-$59,230 year. Now Hiring. Call 1-805-687-6000 Ext. R-1631 for current federal list.

EXPERIENCED SCRAPER and Dozer operators for 3 year contract. Day - 442-1030 night 293-3114. Equal Opportunity Employer.

HIRING! Government jobs - your area. $15,000 - $68,000. Phone call refundable. (602)838-8885 ext. 591.

DOMESTIC DAY Workers - 6 hour day. References. Reliable, honest, phone. A-1 cleaning service. 523-2070.

ANY BACKGROUND in work. Consultant Financial Advisor, will train. Part time. Husband and wife. 792-8304.

BUSINESS ADMINISTRATION

DIRECTOR
Delaware Small Business Development Center

Position based in Newark, Delaware. Responsible for planning, development, implementation and monitoring of services offered by the Delaware Small Business Development Center. Prepare SBDC budgets and provide effective financial management, including accountability for all expenditures. Supervises counseling and training activities organized by the Center. Identifies and negotiates contracts, grants and future funding appropriations for the SBDC. Establishes and maintains effective communications with Government agencies and private institutions. Represents the SBDC throughout the State of Delaware and serves as the State representative to the National Association of the Small Business Development Centers. Requires a Master's degree in Business Administration, plus at least 7 years business experience, 10 years is preferred. Requires the ability to work with and relate to diverse groups of people. Available immediately. Send resume and other appropriate information by May 22, 1987 to Director, Bureau of Economic and Business Research, Suite 005, Purnell Hall, UNIVERSITY OF DELAWARE, Newark, Delaware 19716.

The University of Delaware is an Equal Opportunity Employer which encourages applications from members of minority groups and women.

BROADCAST TRAFFIC

WBFF TV/Fox 45 has immediate opening for a person with previous Broadcast Traffic exper. Must be accurate, logical, detail oriented and has computer ability. Must be able to work under pressure and deadlines. Call Joan Neidhardt, Monday thru Friday, 9 a.m. to 4 p.m. at 462-4500.

SOCIAL WORKER DEPARTMENT OF PSYCHIATRY

Full time Psychiatric Social Worker in our Adult and Emergency Services Division. MSW Maryland license required. Excellent benefits package. Send resume to: Jan Martin LCSW Sinai Hospital of Baltimore, out-patient Psychiatry Department, Belvedere at Greenspring, Baltimore, Md. 21215, EOE, MFVH.

MEDICAL CARE COORDINATOR

Baltimore City Dept. of Social Services is seeking individual who will report to Assistant Director-Child Welfare Services. This is an unclassified State of Md. position.

Position involves review and research of other state agency models of providing medical services to PS and FC clients. Initiates and developes systems of monitoring provision of medical care. Directs the development of monitoring systems and implementation.

Min. quals. possession of a masters degree in health planning, public health, health sciences, hosp. admin., or health care admin. 5 years of professional exp. in health planning. Salary range 30,452-40,002. Excellent State of Maryland benefits. Submit resume to J. Lundin, Baltimore City Dept., of Soc. Ser., Personnel Services, 1510 Guilford Ave., Balto., Md. 21202. No later than May 22nd, 1987. EOE.

SECURITY GUARD

We are seeking an experienced individual to work as a Security Guard. For more information call:

AFRO-AMERICAN NEWSPAPERS
ANDRE R. DRAPER
728-8200, EXT. 260
Between 9:00 a.m. and 5:00 p.m.

EXECUTIVE DIRECTOR
STATE OF MD. COMMISSION ON HUMAN RELATIONS

The State of Md. Commission on Human Relations seeks applicants for an exp. Executive in the field of Civil Rights, Human Relations or equal opportunity law enforcement. This position is appointed by the Governor and serve as the Chief Executive Officer of a state agency with legal authority as provided by the anti-discrimination laws of the State; and in this compacity directs the activities of approximately 100 employees. State law prohibit discrimination in employment, housing, public accomodations, health services and in services rendered by State agencies. The law also provides an administrative process for thoughts who file complaints alleging discrimination. In addition, the agency handles other matters related to the development and promotion of improved human relations throughout the State. A college degree in a related field is required and an advanced degree is preferred. A minimum of 10 years of substantial executive exp. in a similar position is also required, preferably in anti - discrimination work or a closely related field. The position is responsible for the management of all administrative and programmatic activities required of an independent agency e.q., budget preparation and administration, personnel administration and data processing period. The salary is currently established by the State budget is 56,000 dollars annually. The State of Md. is an equal opportunity employer. Send letter of interest and resume by June 1, 1987 to: Mr. James C. Fletcher, Jr., Chairman, Md. Commission Human Relations, 20 E. Franklin St., Balto., Md. 21202-2274.

SERVICES

LEAD PAINT POISONING?
Your Child May Have A Right To Money Damages
†Even if never hospitalized
*Even if poisoned as long as fifteen years ago—
Your child may STILL have a right to Money Damages
Find out your legal rights
Call: Saul E. Kerpelman, Attorney
Office: 547-0202
Home: 828-0945
Free Consultation
Expert Representation
No Recovery No Fee

Play The Lottery

LOTTERY

209	108
568	417
920	062
148	483	357
369	953	728
815	647	852
632	749

068

Md. Lottery

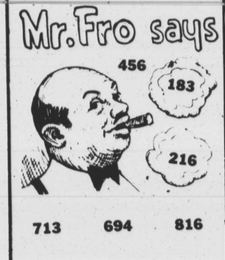

713	694	816
905	876	572
132	308	064
587	951	296
094	470	347

D.C. Lottery

HEADERS

664	422
099	737
171	001
338	244
655	393
828	556
050	118
226	889
774	595

*-Afro hits

MAY 1987