June at the Smithsonian

New Exhibits

Shoowa Design. One hundred raffia textiles from the Shoowa group of Zaire's Kuba people. Woven by men and embroidered by women, the textiles are treasured possessions reflecting personal and group status. Museum of African Art. (June 15 through Aug. 7)

Images from Bamum. Photographs taken by German colonials at the court of King Njoya, ruler of Bamum in Cameroon at the turn of the century. Included are images of the royal family, festivals, palace architecture and royal art. Museum of African Art. (June 15 through Sept. 6)

Directions. Sketches, drawings, sculptures and paintings by New England artist Robert Cumming. Hirshhorn Museum. (June 22 through Sept. 25)

100 Years of American Mathematics. Artifacts from the practice of mathematics in the United States over the past 100 years. Marks the 100th anniversary of the American Mathematical Society. Museum of American History. (Through July)

Formal portrait of former President Gerald Ford (below), by Everett R. Kinstler, New York and Washington portraitist. First presidential portrait painted especially for the Gallery collections. National Portrait Gallery. (Beginning June 7. Permanent)

Family Events

Fly-By-Night. Tours, demonstrations, lectures and games. Air and Space Museum. (Thursdays, June 2 through Aug. 25, from 6 to 9 p.m. *Free*)

Focus on Flight. Second annual photography contest open to amateur photographers of all ages. Categories: People and Planes and Visitors Viewing Spacecraft. For entry brochure, call 357-2700. Air and Space Museum. (June 1 through Aug. 31)

Storytelling by Linda Fang in Chinese and English. Tales from China for children. Sackler Gallery. Seating is limited. Call 357-4880. (June 4 and 18 at 9:30 a.m. and 5:30 p.m. *Free*)

Draw-In. Bring your own art supplies and draw objects in the diverse collections of the museum. Professional illustrators will be available for assistance and career advice. Museum of Natural History. (June 5 from 12:30 to 5 p.m. *Free*)

The Dynamics of Shoowa Design. Participants study the patterns, colors and production techniques of the exhibited textiles and create their own designs with pencil, ink or paint. Limited to 40 adults (16 years and older). Reservations required; call 357-4860. Museum of African Art. (June 18 from 10:30 a.m. to 4 p.m. *Free*)

Concert for Children. Musician Warren Chang introduces young people to classical Chinese music and instruments. Ripley Center. (June 18 at 10:30 a.m., June 19 at 1 p.m. *Free*)

Films

Tangos, The Exile of Gardel. Musical tragi-comedy about Argentines forced to leave their homeland. Hirshhorn Museum. (June 1 at 8 p.m. $6.50✱)

Picasso. Hirshhorn Museum. (*Free*)
- *Part I.* Career review combined with political and cultural events. (June 2 at 2 p.m.)
- *Part II.* Comments by critics, scholars and friends. (June 9 and 10 at 8 p.m.)

Elvis '56. On the way up. Hirshhorn Museum. (June 2 and 3 at 8 p.m. *Free*)

The First Eden. Film series on the history of the Mediterranean area and its people. Museum of Natural History. (*Free*)
- *The Gods Enslaved.* Part 2 — Ancient beliefs and practices and their impact in the region today. Museum of Natural History. (June 5 at noon. *Free*)
- *The Wastes of War.* Part 3 — The effect of conflict and war on the people of the Mediterranean. (June 10 at noon)
- *Strangers in the Garden.* Part 4 — The effects of invaders (human, marine and insect) on the natural landscapes and balance of life. (June 17 at noon.)

Margaret Mead Film Festival. Hirshhorn Museum. ($7.50✱ each)
- *Film portraits of Robert Fresco and Jorge Preloran.* (June 7 at 7:30 p.m.)
- *Women and Cultural Continuity.* (June 14 at 7:30 p.m.)

Russian Animation. A selection from the last 15 years. Hirshhorn Museum. (June 9 and 10 at 8 p.m. *Free*)

Festival of Claymation. Short animated films by Will Vinton, creator of the California raisin commercials. Renwick Gallery. (June 9 and 23 at 11 a.m. and 12:30 p.m. *Free*)

Laughter is the Best Medicine. Series of European comedies. Museum of American History. (Wednesdays at 7:30 p.m. $7.50✱, $24✱ series)
- *Tight Little Island* — Great Britain, 1949. (June 15)
- *Smiles of a Summer Night* — Sweden, 1955. (June 22)
- *Mafioso* — Italy, 1964. (June 29)
- *Fireman's Ball* — Czechoslovakia, 1968. (July 6)

A Day with the Emperor of China. 17th-century scroll depicting a day that Chinese Emperor Kangxi spent on the Grand Canal. Museum of Natural History. (June 16 at 7:30 p.m. $6.50✱)

Mandu Yenu. The story of the Bamum kingdom's contact with colonial Germans in the early 1900's. Museum of African Art. (June 18 at 2 p.m. *Free*)

The Mashpee Conflict (1984). Land claims of the Wampanoag Indians and their effects on this small Cape Cod town. Museum of Natural History. (June 24 at noon. *Free*)

Tasla. Story of a Basque boy growing to manhood during the Franco regime. By filmmaker Montxo Armendariz. Hirshhorn Museum. (June 27 at 8 p.m. $6.50✱)

Festival of American Folklife.

Crafts! Music! Dance! Stories! Food! June 23 to 27 and June 30 to July 4 from 11 a.m. to 5:30 p.m. National Mall between 10th and 14th Streets. *Free*

The 22nd annual festival will feature the commonwealth of Massachusetts, the District of Columbia, traditional folk musicians from the Soviet Union, a celebration of the American Folklore Society's centennial, and American performers from across the nation. Highlights include Saints' Day Festival and Procession (July 2 and 3) and dance parties each night (except July 4) from 5:30 to 7 p.m.

Elesa, a men's choir from Makharadze in the Georgian Soviet Socialist Republic (several members are shown at right) will sing songs of labor in the fields and in the forest and songs honoring their homeland.

Lectures

Early Chinese Jades in the Arthur M. Sackler Gallery. By former museum director Thomas Lawton. Ripley Center. (June 2 at 6 p.m. *Free*)

Probing the Day Star. Illustrated lecture on the sun by Geoffrey R. Chester. Air and Space Museum. (June 4 at 9:30 a.m. *Free*)

The Mother as a Member of the Family of Subjects. With artist Benny Andrews. Portrait Gallery. (June 5 at 1:30 p.m. *Free*)

American Craft Art. Author Barbara Mayer gives advice on evaluating and collecting craft art work. Renwick Gallery. (June 5 at 3 p.m. *Free*)

Tuesday Mornings at the Smithsonian. Designed for retired people and others who may prefer daytime programming. Museum of Natural History. (10:40 a.m. $6✱ — 60 and over, $7✱ — under 60)
- *Tombs and Treasures: Recent Arcbaeological Discoveries in Peru.* (June 7)
- *Tropical Rainforests.* (June 14)
- *America's New Women: Mrs. Potter Palmer and Her Contemporaries.* (June 21)
- *Art and the Law.* (June 28)

Lecture in Chinese. The Bamboo Carving of Jiading in the Ming and Ching Dynasties By Zhu Shu-yi, Shanghai Museum. Ripley Center. (June 9 at 6 p.m. *Free*)

Traditional Chinese Flower Arranging. Lecture/demonstration by members of the Foundation for Traditional Chinese Flower Arranging, Taipei. Ripley Center. Call 357-4886 for reservations. (June 11 and 12 at 1:30 to 3 p.m. *Free*)

Frederic Remington: The Masterworks. Author Peter H. Hassrick discusses the chronicler of the Old West. Hirshhorn Museum. (June 28 at 8 p.m. $8.50✱)

Rescuing the Golden Lion Tamarin From Extinction. By James M. Dietz, National Zoo, and Lou Ann Dietz, World Wildlife Fund. Museum of American History. (June 13 at 8 p.m. $8.50✱)

Chinese Gardens. Chinese garden design as a mirror of culture. By research fellow Jan Stuart. Ripley Center. (June 14 at 6 p.m. *Free*)

The Color of the Universe. New color imaging techniques for stars, galaxies and other cosmic objects. By Rudolph Schild, Harvard-Smithsonian Center for Astrophysics. Air and Space Museum. (June 15 at 7:30 p.m. *Free*)

Power by Design in Kuba Society (Zaire). Social implications of design among Kuban artisans. By Monni Adams, Peabody Museum. Museum of African Art. (June 16 at 6 p.m. *Free*)

Music of Rural Russia. Margarita Mazo surveys the music and its history. Museum of American History. (June 16 at 8 p.m. $8.50✱)

Ancient Egypt's Black Origins. By Egyptologist Charles S. Finch III. Museum of American History. (June 20 at 8 p.m. $8.50✱)

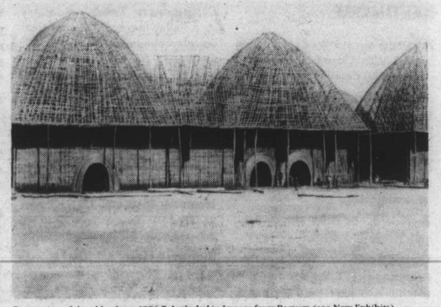

Renovation of the old palace, 1906-7. Included in Images from Bamum (see New Exhibits). Photograph courtesy of Museum fur Volkerkunde Wien (Austria).

Divine Observations: The Cameroon Photographs of Paul Gebauer. By Virginia-lee Webb, Metropolitan Museum. Related exhibition: Images from Bamum. Museum of African Art. (June 21 at 6 p.m. *Free*)

Ancient Battles and Royal Conquests. Discovery and deciphering of clay tablets from Tell Leilan, Syria. By Harvey Weiss, Yale University. Museum of American History. (June 21 at 6 p.m. $8.50✱)

Rowing Across the Millennia. The history and voyages of Olympias, replica of an ancient oar-driven warship. By Paul Lipke, maritime expert. Museum of Natural History. (June 21 at 8 p.m. $8.50✱)

Reality Recorded? Christraud Geary, Boston University, discusses photographs exhibited in Images from Bamum. Museum of African Art. (June 28 at 6 p.m. *Free*)

Visions of Post Impressionism. By Dale Harris, Cooper Union. Museum of Natural History. (June 28 at 8 p.m. $8.50✱)

Performances

Guitar-Harpsichord Gala. Guitarist Norbert Kraft and harpsichordist Bonnie Silver. Museum of Natural History. (June 5 at 7 p.m. $15✱)

Traditional Chinese Music. Performed by local Chinese musicians. Sackler Gallery. (June 5 and 22 at 6:30 p.m. *Free*)

American Sampler. Museum of American History. (*Free*)
- *Colonial music performed by ensemble Hesperus on period instruments.* (June 10 at noon)
- *Kathleen Baker entertains as Mistresse Kathleen, a Colonial tavern wench.* (June 11 at 1 p.m.)

Piano Panache. Martha Anne Verbit performs 19th- and 20th-century classics, from Gershwin to Ravel, and discusses pop, theater and classical idioms. Museum of Natural History. (June 15 at 7 p.m. $15✱)

The Jane Powell Band. The vocalist sings blues, jazz, ballads, show tunes and more, accompanied by her five-piece band. Museum of Natural History. (June 17 at 8 p.m. $15✱)

Warren Chang performs Chinese music on traditional instruments. Sackler Gallery. (June 18 at 6:30 p.m. *Free*)
- *Concert for children.* (See Family Events)

Yankee Doodle Sings a Song. Norman Scribner leads an early choral-ensemble salute to the U.S. birthday. Museum of Natural History. (June 18 at 7 p.m. $12✱)

Nothin' To Do on Wednesday Night Blues. Rick Franklin, Neil Harpe and Rick Usilton perform an outdoor concert. Courtyard of the American Art and Portrait Gallery Building. (June 22 at 7 p.m. $15✱)

Astad Deboo, Indian dancer. Traditional and modern styles are combined with classical forms from the performer's native India. Museum of Natural History. (June 23 and 24 at 7 p.m. $15✱; $25✱ combined)

The Poet's Banjoist. Song, story and poetry on banjo and guitar, by Bill Crofut. Museum of Natural History. (June 29 at 7 p.m. $15✱).

Volunteers

Behind-the-Scenes Volunteers are needed to assist museum staff in a variety of museum work. Mondays through Fridays. Call 357-2700 for a Behind-the-Scenes Packet.

The Insect Zoo needs volunteers interested in working with live arthropods, answering visitors' questions and conducting demonstrations. Training will be provided. Minimum four hours each week required. Museum of Natural History. Call 357-1586.

Festival of American Folklife needs more than 100 volunteers each day to assist dancers, musicians, cooks; work with stage and grounds crews; perform administrative dates. Also, bilingual speakers of Spanish or languages from the Soviet Union, China or Ethiopia.

Museums/Hours

RIDE METRO TO THE SMITHSONIAN MUSEUMS AND THE ZOO.

Enjoy the Smithsonian this summer with its extended hours through Labor Day (Sept. 5). Air and Space Museum, Museum of American History, Museum of Natural History, Museum of African Art, Sackler Gallery and the International Gallery — 10 a.m. to 9 p.m. Haupt Garden — 7 a.m. to 9:15 p.m.

Other Museums on the Mall. Arts and Industries Building, Freer Gallery, Hirshhorn Museum — 10 a.m. to 5:30 p.m.

Off the Mall. Museum of American Art, National Portrait Gallery, Renwick Gallery — 10 a.m. to 5:30 p.m. Anacostia Museum — 10 a.m. to 5 p.m. National Zoo — 9 a.m. to 6 p.m. (buildings); 8 a.m. to 8 p.m. (grounds). Cooper-Hewitt Museum, New York City — call 357-2700 for information.

General Visitor Information. Call 357-2700 or 357-1729 (TDD). An audio cassett edition of this calendar is available by calling 357-1697 (voice) or 357-1696 (TDD)

✱Resident Associate Event. Advance tickets are usually required; call 357-3030 for availability. Discounts for members.

July 1988 calendar will appear in the Afro-American on June 22 and 24.

THE TUBE

Baltimore and Washington
Friday May 27 thru Thursday June 2

FRIDAY MAY 27, 1988

	WMAR 2	WRC 4	WTTG 5	WJLA 7	WUSA 9	WBAL 11	WJZ 13	WDCA 20	WETA 26	WHMM 32	WBFF 45	WMPB 53	HBO
7:00	Today	Today	SilverHawks	Good Morning	This Morning	This Morning	Good Morning	Scooby Doo	MacNeil/		Jem	Spl. Today	Paddington
7:30			G.I. Joe	America	"	"	America	Ghostbusters	Lehrer		Tom/Jerry	Kangaroo	Tom Sawyer
8:00	"	"	Woody	"	"	"	"	Jem	Mister Rogers		Dennis	Sesame	"Games
8:30	"	"	My Little Pony	"	"	"	"	Transformers	Kangaroo		Scooby Doo	Street	Mother Never
9:00	Donahue	Hollywood Sq.	I Love Lucy	Who's Boss	Donahue	Sup. Court	People are	Richard Rob-	Sesame	Business	Ghostbusters	Mister Rogers	Taught You"
9:30	"	Photoplay	Andy Griffith	Home	"	Peo. Court	Talking	erts	Street	For People	Sonshine	Instructional	Movie: "Just
10:00	Sally Jessy	Sale	Bewitched	Sup. Court	Hour Maga-	Hollywood Sq.	Wil Shriner	700 Club	Sesame	Spotlight	700 Club	Programming	Between
10:30	Raphael	Cl. Conc.	Jeannie	Peo. Court	zine	Dating Game	"	"	Street	Computer	"	"	Friends"
11:00	Wheel-Fortune	Wheel-Fortune	Love Boat	S.J. Raphael	Price is Right	Price is Right	Hour Maga-	Success-N-	Mister Rogers	Market	Big Valley	"	"
11:30	Lose or Draw	Lose or Draw	"	Home	"	"	zine	Life	Zoobilee Zoo	European	"	Moyers/Myth	Uncensored
12:00	News	Password	Movie: "Ele-	News	News	News	News	Movie:	Reading	MacNeil/	Quincy	"	Philip Mar-
12:30	Scrabble	Scrabble	phant Walk"	Loving	Young and	Young and	Loving	"Tammy and	Body Electric	Lehrer	"	Instructional	lowe
1:00	Days of Our	Days of Our	"	All My Child-	the Restless	the Restless	All My Child-	the Doctor"	American	Evening Ex-	Movie: "Mo-	Programming	Movie: "Light
1:30	Lives	Lives	"	ren	Bold/Beautiful	Bold/Beautiful	ren	"	Playhouse	change	ney From	"	of Day"
2:00	Another World	Another World	Odd Couple	One Life to	As the World	As the World	One Life to	Dinosaucers	Hollywood Le-	Brazil, Brazil	Home"	"	"
2:30	"	"	Batman	Live	Turns	Turns	Live	Comic Strip	gends	"	"	Cooking	"
3:00	Santa Barbara	Santa Barbara	Dennis	General Hos-	Guiding Light	Guiding Light	General Hos-	Heathcliff	Open Mind	Mod. Maturity	Smurfs	Justin Wilson	Movie: "Walk
3:30	"	"	Flintstones	pital	"	"	pital	Smurfs	Sesame	A. Jackson	Tom/Jerry	Sesame	Like A Man"
4:00	Oprah Winfrey	Fame, Fortune	Ghostbusters	Matt Houston	Oprah Winfrey	Geraldo	Gimme Break	Jetsons:	Street	Cookin	DuckTales	Street	"
4:30	"	Newlywed	DuckTales	"	"	"	Diff. Strokes	B. Hills Teens	Sesame	Modern TV	Double Dare	Sesame	"Daffy Duck's
5:00	News	News	Double Dare	News	News	Live at Five	Family Ties	Brady Bunch	Street	Reading	Brady Bunch	Street	Movie: Fantas-
5:30	"	"	Gimme Break	"	"	"	Taxi	Brady Bunch	Reading	3-2-1 Contact	Andy Griffith	Reading	tic Island"
6:00	News	News	WKRP	News	News	News	News	Diff. Strokes	3-2-1 Contact	MacNeil/	Hit Squad	MacNeil/	Movie: "Lu-
6:30	NBC News	"	Taxi	ABC News	"	CBS News	"	Facts of Life	Business Rpt.	Lehrer	All in Family	Lehrer	cas"
7:00	Wheel-Fortune	NBC News	Family Ties	Jeopardy!	CBS News	Newlywed	ABC News	Cheers	MacNeil/	Evening Ex-	Star Trek	Business Rpt.	"
7:30	Jeopardy!	Can't Take It	M*A*S*H	Ent. Tonight	Wheel-Fortune	Lose or Draw	Evening Ma-	Cheers	Lehrer	change	"	Mid. Week	"
8:00	Movie: "Cad-	Practical	Movie:	Strangers	Beauty and	Beauty and	Movie: "Long	Movie: "Once	Wash. Week	Ocean Apart	Movie: "Un-	Wash. Week	Movie: "The
8:30	dyshack"	Jokes	"Foxes"	Full House	the Beast	the Beast	Hot Summer"	Is Not En-	Wall St. Wk.	"	der Fire"	Wall St. Wk.	Secret of My
9:00	"	Sonny Spoon	"	Mr. Belvedere	Irving Berlin's	Irving Berlin's	"	ough"	All That Bach	Mystery! "The	"	Richard	Success"
9:30	"	"	"	Dora	100th Birthday	100th Birthday	"	"	"	Black Tower"	"	Tucker	"
10:00	Miami Vice	Miami Vice	News	20/20	"	"	20/20	"	Canadian	Beats of the	"	Jacksonville	Movie: "Light
10:30	"	"	"	"	"	"	"	All in Family	Brass Live	Heart	"	Jazz Festival	of Day"
11:00	News	News	Current Affair	News	News	News	News	Dating Game	Metro Week	Business Rpt.	Too Close	Avengers	"
11:30	Cheers	Best of Car-	Late Show	Nightline	Music Video	M*A*S*H	Nightline	Love Connec.	EastEnders	Modern TV	Late Show	"	"
12:00	Benson	son	"	Geraldo	"	"	Ent. Tonight	Movie: "Wild	Sandbaggers	For People	"	"	Movie: "Back
12:30	Letterman	Letterman	Kojak	"	Connection	Movie: "Chris-	Divorce Court	River"	"	Sign-Off	Crusoe/Mars	"	to School"

SATURDAY MAY 28, 1988

	WMAR 2	WRC 4	WTTG 5	WJLA 7	WUSA 9	WBAL 11	WJZ 13	WDCA 20	WETA 26	WHMM 32	WBFF 45	WMPB 53	HBO
7:00	Little Rascals	Hideout	Sylvanian	Rich & Fa-	Galaxy High	Garden Living	Muppets	700 Club	Sesame		Comic Strip	Nova	Movie: "Re-
7:30	Visionaries	3 Stories Tall	Weight	mous	Mighty Mouse	This Way	Muppets	"	Street		Cont'd	"	turn of the
8:00	Gummi B.	Gummi B.	Visionaries	Great Week-	Hello Kitty	Urban Scene	Little Clowns	Right/Lean	Sesame		"	Adventure	Jedi" Cont'd
8:30	Smurfs	Smurfs	Bugs Bunny	end	Jim Henson's	Jim Henson's	P. Puppies	Happening	Street		"	"Ring of Fire"	"
9:00	"	"	and Porky Pig	Pet Monster	Muppet Ba-	Muppet Ba-	Pet Monster	Puttin' on Hits	You at Home	Adam Smith	Movie: "Oper-	Scl. Model	Movie: "Un-
9:30	"	"	Starcom	Little Wizards	bies	bies	Little Wizards	Am. Top Ten	Mod. Maturity	You at Home	ation Mad	Only 1 Earth	der the Rain-
10:00	ALF	ALF	Batman	Real Ghost-	Pee-wee Play.	Pee-wee Play.	Real Ghost-	Soul Train	Wall St. Wk.	Take Charge!	Ball"	Enchanted	bow"
10:30	Alvin	Alvin	Addams F.	busters	in Our Lives	Mighty Mouse	busters	"	Wash. Week	Rod and Reel	"	Isles	"
11:00	Fraggle Rock	Fraggle Rock	Comedy Hour	Bugs Bunny	Popeye & Son	D. Horowitz	Bugs Bunny	Wrestling: Su-	Metro Week	Woodcarving	Right/Lean	Hometime	Friend
11:30	New Archies	New Archies	"	Flintstones	Menace	It's Academic	4-1-One	perstars	Interests	Great Chefs	Car and Truck	Bodywatch	Philip Mar-
12:00	Foofur	Foofur	Wrestling	Crack-Ups	American	This Way	Rich & Fa-	Big Valley	Adam Smith	Kitchen	Wild, Wild	You at Home	lowe
12:30	Firefly Marsh	I'm Telling!	"	Horse Racing	Bandstand	Realities	mous	"	Tony Brown	Micro. Master	West	Cooking	Movie: "Three
1:00	Road to Seoul	Vital Signs	Movie: "Las-	PGA Golf: Me-	Movie: "Kiss	Check Your	PGA Golf: Me-	Pvt. Benjamin	Firing Line	Frug, Gourmet	Greatest Hero	Justin Wilson	Amigos"
1:30	Baseball	Baseball	sie's Great Ad-	morial Tourna-	Kiss, Kill Kill"	Attitude	morial Tourna-	Indianapolis	"	Garden	"	W. Alexander	"
2:00	Major League	Major League	venture"	ment Third	Movie	Movie	ment Third	500 Festival	V. Garden	Bodywatch	Fall Guy	Mod. Maturity	Star Wars to
2:30	Baseball: San	Baseball: Re-	"	Round	"	"	Round	Parade	Madeleine	Collectors	"	Cats/Dogs	Jedi: Making
3:00	Francisco	gional Cover-	Movie:	Pro Bowlers	ball: Mens	"	Pro Bowlers	"	Cooking	Motorweek	BTV	V. Garden	of Sega
3:30	Giants at Phi-	age	"Badge 373"	Tour	NBA Playoffs	NBA Playoffs	Tour	W. Happening	Bodywatch	Painting	"	Woodwright	Movie: "Re-
4:00	ladelphia Phil-	"	"	"	"	"	"	Happening	Old House	W. Alexander	WWF Wres-	Old House-	turn of the
4:30	lies	"	"	Wide World of	"	"	Wide World of	New Gidget	Frug, Gourmet	Hobby Shop	tling	Old House	Jedi"
5:00	Yacht Race	Yacht Race	Star Trek	Sports	"	"	Sports	Webster	Great Chefs	Basics of Mo-	T and T	Motorweek	"
5:30	"	"	"	"	"	"	"	Charles	Around Town	del Railroad-	Marblehead	New's Apple	"
6:00	News	News	Fall Guy	News	News	News	ABC News	Star Trek:	West Imagine	DeGrassi High	Star Trek:	Nature/Fujisan	Movie: "The
6:30	Next Question	NBC News	"	ABC News	CBS News	Urban Scene	News	Next Gener.	"	Rockschool	Next Gener.	"	Mosquito
7:00	Wheel-Fortune	D. Horowitz	Small Wonder	Jeopardy!	Inside Wash.	Small Wonder	Siskel & Ebert	C. Power	WonderWorks	Dance Con-	Mama	Davy Crockett	Coast"
7:30	Jeopardy!	McLaughlin	9 to 5	Mama	Wheel-Fortune	Webster	Sober	T and T	"Gryphon"	nection	D.C. Follies	at the Alamo	"
8:00	Facts of Life	Facts of Life	Double Dare	Juarez	High Mountain	High Mountain	Juarez	Movie: "Night	Adventure	WonderWorks	Double Dare	National Geo-	Movie: "Clin-
8:30	227	227	Will Be Boys	"	Rangers	Rangers	"	Chase"	"Ring of Fire"	"Gryphon"	Will Be Boys	graphic	ton and Na-
9:00	Golden Girls	Golden Girls	Dirty Dozen:	Ohara	Tour of Duty	Tour of Duty	Ohara	"	World at War	Kangaroo	Dirty Dozen:	Cousteau	dine"
9:30	Amen	Amen	The Series	"	"	"	"	"	"	Route	The Series	Odyssey	"
10:00	Hunter	Hunter	News	Spenser: For	West 57th	West 57th	Spenser: For	WWF Wres-	Channel	Bobby Jones	Home Shop	Robin Hood	Harry Shearer
10:30	"	"	"	Hire	"	"	Hire	tling Spotlight	Crossings	Gospel Show	Feed People	"	"
11:00	News	Saturday	Werewolf	News	News	News	News	Movie: "The	To Be An-	Saturday Nite	Mindpower	Doctor Who	Movie: "Bur-
11:30	Saturday	Saturday	Frt. the 13th	D.C. Follies	Divorce Court	Wrestling: Su-	Friday the	Skull"	nounced	Sing	"	"	glar"
12:00	Night Live	Night Live	Series	Entertainment	Comedy Club	perstars	13th Series	"	Masterpiecs	30 Good Min.	Fat Free	"	"
12:30	"	"	Clairvoyant	This Week	Essence	Wrestling	Darkside	"	Theatre	Sign-Off	Grow Rich	Sign-Off	"

SUNDAY MAY 29, 1988

	WMAR 2	WRC 4	WTTG 5	WJLA 7	WUSA 9	WBAL 11	WJZ 13	WDCA 20	WETA 26	WHMM 32	WBFF 45	WMPB 53	HBO
7:00	NBC News	NBC News	Oral Roberts	A. Dekruyther	Christian Life	Later Years	Workshop	Funtastic	Sesame		Kenneth	Sesame	Challenge 4
7:30	Special Cont'd	Special Cont'd	Frederick K.	Moscow Sum-	Real to Reel	Urban Scene	Square Off	World of	Street		Copeland	Street	Robin Hood
8:00	Sunday Today	News	Price	mit	God Love You	Gospel Var.	Dangermouse	Hanna-	Sesame		Sonshine	WonderWorks	Tom Sawyer
8:30	"	Health	Capital City	"	World Tom.	Essence	Love Boat	Barbera	Street		World Tom.	"Gryphon"	Seabert