ALL THAT JAZZ

By Bob Matthews

Just in case you missed the announcement last week, the makeup concert for the Maryland Jazz Festival is scheduled to take place Labor Day, September 5 at Oregon Ridge Park.

The happenings begin at 2 p.m., with **Herbie Mann, McCoy Tyner, Freddie Hubbard, Benny Golson, Mel Lewis Big Band and Carmen McRae** scheduled to perform.

All tickets for the previously canceled concert will be honored. And, the weatherman has promised to cooperate with cooler temps by this time, which should make it ideal for picnicking, as well as digging the music.

* * *

The Smithsonian Resident series is presenting a "Tribute to Bebop" Wednesday, August 24 in the courtyard of the National Museum of American Art/National Portrait Gallery.

Session begins at 7 p.m., and features the **Allen Houser Quintet**, with Allen on trumpet; **Bob Balthis**, valve trombone; **Larry Camp**, guitar; **Steve Bernstein**, bass, and **Bob Jones**, drums,.

Besides playing some of the traditional bebop things, the group will perform an actual transcription of the **Miles Davis** solo of **Dizzy Gillespie's** theme song, "I Waited For You,"

* * *

A really interesting television show is programmed for Friday, August 19 on WETA-TV, Channel 26 beginning at 9 p.m. It entitled "The Soundies," and if you were around for a while, you know that this refers to the video jukeboxes of the 30s and 40s.

If you weren't, we can tell you that there were a lot of 5 minutes or so films made of the hot artists of the day, which were put on continuous loops, and could be played when you put a quarter in the slot.

They were very popular in bars, where sometimes collections were taken up among the bar customers to play the jukebox, video version that is.

At any rate, this program, which will be hosted by **Cab Calloway**, will feature some of the greats, including **Nat (King) Cole, Jimmy Dorsey, Duke Ellington,** jazz artists.

In addition, they will show soundies of **Bill (Bojangles) Robinson, Henny Youngman and Spike Jones and his City Slickers**. Oddly enough, Spike Jones was a creditable jazz artist, before he discovered that he could make money doing slapstick. If you've never seen his act — be prepared to laugh.

The program is an hour long, and as yet, have no word on whether or not it will be carried on Maryland Public Television at some time.

* * *

Realize that this insufferable weather we've been undergoing has really made noontime outdoor events difficult to attract an audience, but nevertheless, the Midtown Music Schedule is going on as scheduled.

On every Monday, Wednesday and Friday for the month of August, there are performances in Hopkins Plaza from 11:45 a.m. to 1:15 p.m.

The **Lionel Jiggetts Jazz Sextet is performing Friday, August 19. The rest of the month will have August 24, Walt Borys Jazz Septet**, August 26, **Paula Hatcher Jazz Quartet**;

August 29, **Drew Gross Jazz Quartet**, and August 31, **Dixie Band.** Interestingly enough, it never seems too hot for some of the dancers who seem to always be working out whenever there is an outdoor jazz event. Truly amazing, their energy.

* * *

At Ft. Dupont Summer Theater this Friday and Saturday at 8:30 p.m., its **Donald Byrd Quintet** and **Richie Cole and Alto Madness, Jessica Berthod and Julie Hall**.

And, as usual, the concert is free. Another freebie of note is in Harrisburg, PA Sunday, August 21, when the "Summer on the River" concert series presents the Count Basie Orchestra.

It starts at 6 p.m., and is located in Riverfront Park in Harrisburg. The Central Pennsylvania Friends of Jazz are helping to coordinate this one, so you can call them for further information (717)533-2465.

* * *

Egad! how time flies. Would you believe, the Harborlights Festival is just about over. As far as jazz buffs are concerned, the final concert comes next Wednesday with **Wynton Marsalis** is joined by his father **Ellis Marsalis** in concert.

It happens at the Pier 6 concert hall—or tent, if you prefer—and begins at 8 p.m. Since Ellis is basically a mainstream bebop practitioner, you can expect to hear more of this style, rather than the ultra-modern vein usually associated with Wynton.

The weather shouldn't be a detraction, since it has been cooling down a bit at night, and this one doesn't begin until 8. Just think—it might rain—but we doubt it.

Nevertheless, we'll be there to catch the final jazz event of the Harborlights Festival — hate to sound a pessimistic note, but there is a strong possibility that the Pier 6 site might not be around next year.

That should give you a sense of wanting to be in on a piece of Baltimore history.

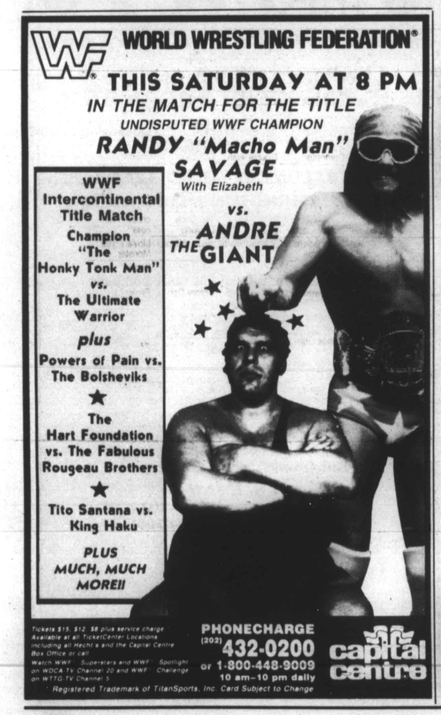

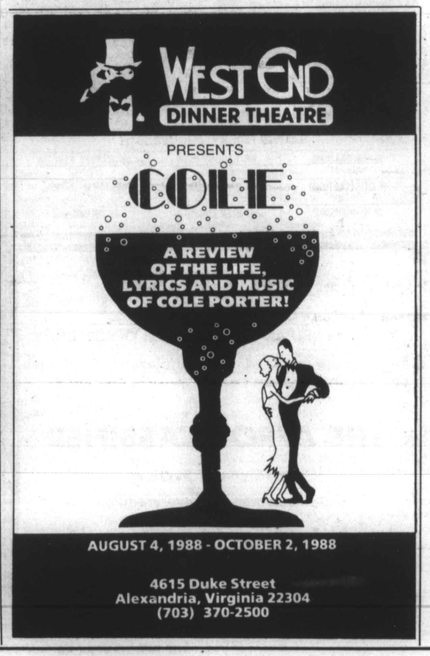

Sounds

(Continued from Page 7)

"Why?," "For My Lover," "If Not Now...," "For You."

LISA LISA AND CULT JAM WITH FULL FORCE
"Go For Yours" (Columbia)

Lisa Lisa, Spanador and Mike Hughes are back to rock the house again with their new 12-inch.

The group that gave us "I Wonder If I Take You Home" and "Head To Toe," returns with a tune from the "Caddyshack II" soundtrack, which also features such artists as Cheap Trick, The Pointer Sisters and Kenny Loggins.

As one can plainly hear, the crew hasn't changed its style much since "Head To Toe." Full Force gets busy once again.

KOOL MOE DEE
"Let's Go" (Jive)

Mohanndas Dewese and friends have come up with a sure-fire seller with this latest rap single that's in effect on the charts.

Kool Moe Dee's latest is typical of what major-label rappers are putting out now, and it'll maybe take me all of two minutes to find a rap disc in my stack that's even less original in style than this one. At the same time, it may be weeks before I find a truly worthwhile rap record that doesn't steal a riff, title, or theme from anybody who's currently famous. I'm still looking.

THE TUBE

FRIDAY AUGUST 19, 1988

	WMAR (2)	WRC (4)	WTTG (5)	WJLA (7)	WUSA (9)	WBAL (11)	WJZ (13)	WDCA (20)	WETA (26)	WHMM (32)	WBFF (45)	WMPB (67)	HBO
7:00	Today	Today	G.I. Joe	Good Morning	This Morning	This Morning	Good Morning	Scooby Doo	MacNeil/		Jem	Business File	Get Along
:30	"	"	Flintstones	America	"	"	America	Ghostbusters	Lehrer		Tom/Jerry	Kangaroo	Tom Sawyer
8:00	"	"	Woody	"	"	"	"	Jem	Mister Rogers		Dennis	Sesame	Movie:
:30	"	"	My Little Pony	"	"	"	"	Transformers	Kangaroo		Ghostbusters	Street	"Amazing
9:00	Donahue	Hollywood Sq.	I Love Lucy	Geraldo	Donahue	Sup. Court	Hour Maga-	Richard Rob-	Sesame	Business	SilverHawks	Mister Rogers	Grace and
:30	"	Photoplay	Andy Griffith	"	"	Peo. Court	zine	erts	Street	For People	Thundercats	Zoobilee Zoo	Chuck"
10:00	Sally Jessy	Sale	Bewitched	Sally Jessy	Hour Maga-	Hollywood Sq.	Wil Shriner	700 Club	Sesame	Spotlight	Hope for	Todays Spe-	Movie: "Sum-
:30	Raphael	Ct. Conc.	Jeannie	Raphael	zine	Dating Game	"	"	Street	Computer	Children	cial	mer of '42"
11:00	Wheel-Fortune	Wheel-Fortune	Love Boat	The Judge	Price Is Right	Price Is Right	Gro. Pains	Success-N-	Mister Rogers	Market	Big Valley	3-2-1 Contact	"
:30	Lose or Draw	Lose or Draw	"	News	"	"	Divorce Court	Life	Zoobilee Zoo	European	"	Margaret	"
12:00	News	Password	Movie: "The	Home	News	News	News	"Look What's	Reading	MacNeil/	Quincy	Chase Smith	Movie:
:30	Scrabble	Scrabble	Lucky Star"	Loving	Young and	Young and	After Noon	Happened to	Body Electric	Lehrer		Instructional	"Smooth
1:00	Days of Our	Days of Our	"	All My Child-	the Restless	the Restless	All My Child-	Rosemary's	Collectors	Evening Ex-	Movie: "Dy-	Programming	Talk"
:30	Lives	Lives	"	ren	Bold/Beautiful	Bold/Beautiful	ren	Baby"	Lap Quilting	change	nasty"	"	Movie:
2:00	Another World	Another World	Beaver	One Life to	As the World	As the World	One Life to	Dinosaucers	Voices & Vi-	Struggles for	"	"	"Barnum"
:30	"	"	Batman	Live	Turns	Turns	Live	Comic Strip	sions	Poland	"	Cooking Now	"
3:00	Santa Barbara	Santa Barbara	Dennis	General Hos-	Guiding Light	Guiding Light	General Hos-	Heathcliff	Open Mind	Mod. Maturity	Smurfs	Justin Wilson	Get Along
:30	"	"	Ghostbusters	pital	"	"	pital	Smurfs	Sesame	Painit. Pittard	Tom/Jerry	Sesame	Movie: "1001
4:00	Oprah Winfrey	Fame, Fortune	DuckTales	Matt Houston	Oprah Winfrey	Geraldo	Gimme Break	Jetsons	Street	Int'l Kitchen	DuckTales	Street	Arabian
:30	"	Newlywed	Double Dare	"	"	"	Diff. Strokes	B. Hills Teens	Mister Rogers	Modern TV	Double Dare	Sesame	Nights"
5:00	News	News	Fall Guy	News	News	Live at Five	Family Ties	Brady Bunch	Reading	Reading	Brady Bunch	Street	Movie: "A
:30	"	"	"	"	"	"	Taxi	Brady Bunch	Reading	3-2-1 Contact	Andy Griffith	Reading	Man for All
6:00	News	News	Gimme Break	News	News	News	News	Diff. Strokes	3-2-1 Contact	MacNeil/	Close/Comfort	MacNeil/	Seasons"
:30	NBC News	"	Close/Comfort	ABC News	"	CBS News	"	Facts of Life	Business Rpt.	Lehrer	All in Family	Lehrer	"
7:00	Wheel-Fortune	NBC News	3's Company	Jeopardy!	CBS News	Newlywed	ABC News	Facts of Life	MacNeil/	Evening Ex-	Star Trek	Business Rpt.	Movie:
:30	Jeopardy!	Can't Take It	Current Affair	Ent. Tonight	Wheel-Fortune	Lose or Draw	Evening Mag.	Cheers	Lehrer	change	"	Have a Dream	"Amazing
8:00	SportsWorld:	SportsWorld:	Movie: "Sum-	Strangers	Beauty and	Beauty and	Strangers	Movie: "Yor,	Wash, Week	Convention	Supermodel	Wash, Week	Grace and
:30	10th Anniv.	10th Anniv.	mer Lovers"	Full House	the Beast	the Beast	Full House	the Hunter	Wall St. Week	Coverage	of the World	Wall St. Week	Chuck"
9:00	NFL Presea-	NFL Presea-	"	Mr. Belvedere	Movie:	Movie:	Mr. Belvedere	from the Fu-	The Soundies	Mystery/Sher.	"	Evening at	Movie: "Bur-
:30	son Football:	son Football:	"	Dora	"Child's Cry"	"Child's Cry"	Dora	ture"	"	"	"	Pops	glar"
10:00	Denver Bron-	Denver Bron-	News	20/20	"	"	20/20	Resolution	Evening at	Prayers	Mellinger	Sgt. Pepper: It	"
:30	cos at Miami	cos at Miami	"	"	"	"	"	All in Family	Pops	AC Clarke	All in Family	Was Twenty	"
11:00	Dolphins	Dolphins	M*A*S*H	News	News	News	News	Dating Game	Metro Week	Business Rpt.	Morton Dow-	Years Ago To-	Whoopi Gold-
:30	"	"	Late Show	Nightline	Music Video	M*A*S*H	Nightline	Love Connec.	EastEnders	Modern TV	ney Jr.	day	berg
12:00	News	News	"	Geraldo	Connection	Movie: "Izzy	Ent. Tonight	"Cheaper By	Sign-Off	For People	Late Show	Sign-Off	"Jumpin' Jack
:30	D. Letterman	D. Letterman	Star Trek	"	"	and Moe"	Divorce Court	the Dozen"		Sign-Off	"		Flash"

SATURDAY AUGUST 20, 1988

	WMAR (2)	WRC (4)	WTTG (5)	WJLA (7)	WUSA (9)	WBAL (11)	WJZ (13)	WDCA (20)	WETA (26)	WHMM (32)	WBFF (45)	WMPB (67)	HBO
7:00	Little Rascals	Hideout	Bionic Woman		Galaxy High	Garden Living	Muppets	700 Club	Sesame		Comic Strip	Socrates	Rascals and
:30	Visionaries	3 Stories Tall	"		Mighty Mouse	This Way	Muppets	"	Street		Cont'd	Adventure	Robbers
8:00	Gummi Bears	Gummi Bears	Batman	Little Wizards	Hello Kitty	Urban Scene	Little Wizards	Lose Weight	Sesame		"	16 Days of	Movie: "Jaws
:30	Smurfs	Smurfs	Batman	Puppies	Jim Henson's	Jim Henson's	Puppies	Happening!!	Street		"	Glory	the Revenge"
9:00	"	"	Comedy Hour	Pet Monster	Muppet Ba-	Muppet Ba-	Pet Monster	Puttin' on Hits	Windsurfing	Adam Smith	Movie: "The	Jacques	"
:30	"	"	"	Flintstones	bies	bies	Flintstones	Am. Top Ten	Mod. Maturity	Computer	Trouble With	Cousteau	Movie: "Brigh-
10:00	ALF	ALF	Andy Griffith	Real Ghost-	Pee-wee Play.	Pee-wee Play.	Real Ghost-	Soul Train	Wall St. Week	Woodwright	Angels"	Collectors	ton Beach Me-
:30	Alvin & the C.	Alvin & the C.	Beaver	busters	In Our Lives	Mighty Mouse	busters	"	Wash. Week	Furniture	"	A House	moirs"
11:00	Fraggle Rock	Fraggle Rock	Fall Guy	Bugs Bunny &	Popeye & Son	Popeye & Son	4-1-On	WWF Super-	Metro Week	Madeleine		Hometime	"
:30	New Archies	New Archies	"	Tweety Show	Menace	D. Horowitz	Spotlight	stars	Innovation	Great Chefs	Reagan	Justin Wilson	Movie: "Quart-
12:00	Foofur	Foofur	WWF Wres-	Crack-Ups	American	This Way	Rich & Fa-	Big Valley	Adam Smith	Justin Wilson	Wild, Wild	Yan Cook	erback Prin-
:30	World Cup	I'm Telling!	tling	Pick Up Beat	Bandstand	Realities	mous	"	Tony Brown	Micro. Master	West	Cooking	cess"
1:00	Skiing	Football Prev.	Movie: "The	Weekend Sp.	Movie: "The	Movie: "Gaily,	Movie: "The	Bonanza	F. Line/Airline	Frug. Gourmet	Greatest Hero	Justin Wilson	Movie: "The
:30	Baseball	This Week In	People That	Wild Kingdom	Three Muske-	Gaily"	Towering In-	"	Sci. Jrnl.	Hometime	"	"	Monster "
2:00	Major League	Major League	Time Forgot"	Lifestyles of	teers"	"	ferno"	High Chapar-	Garden	Justin Wilson	Fall Guy	Justin Wilson	Squad"
:30	Baseball: As-	Baseball: Res	"	the Rich and	"	"	"	ral	Floyd on Food	Collectors	"	Cats/Dogs	Movie: "Legal
3:00	tros at Pirates	tros at Pirates	Movie: "Un-	Famous: 1988	Hawaii Five-0	Sports Le-	"	Alias Smith	So. Cooking	Motorweek	BTV	Victory Gar-	Eagles"
:30	or A's at Red	or A's at Red	derground	World's Best	"	gends	"	and Jones	Bodywatch	Painting	"	den	"
4:00	Sox	Sox	Aces"	Wide World of	PGA Golf: The	PGA Golf: The	Wide World of	Happening	Old House	W. Alexander	WWF Wres-	Houseworks	"
:30	"	"	"	Sports	International	International	Sports	New Gidget	Frg. Gourmet	A. Jackson	tling	Old House	Movie: "China
5:00	War of Stars	Challenge	Star Trek	"	"	"	"	Webster	Great Chefs	Dance Con-	Kickbox,	This Old	Syndrome"
:30	WKRP	Legends	"	"	"	"	"	Charles	Justin Wilson	nection	T and T	House	"
6:00	News	News	Small Wonder	News	News	News	ABC News	Star Trek:	Outdoors	DeGrassi High	Star Trek:	Wild America	Suzi's Story
:30	Next Question	NBC News	Close/Comfort	ABC News	CBS News	Urban Scene	News	Next Gener.	Naturalist	Tom Cottle	Next Gener.	Wild America	"
7:00	Wheel-Fortune	D. Horowitz	9 to 5	Jeopardy!	Inside Wash.	Small Wonder	Siskel & Ebert	C. Power	Natl. Audubon	The Ten-Year	Mama	World of Dis-	"
:30	Jeopardy!	McLaughlin	3's Company	Mama	Wheel-Fortune	Webster	Square Off	T and T	Society Spcl.	Lunch	D.C. Follies	ney	Movie: "Jaws
8:00	Facts of Life	Facts of Life	Reporters	Supercarrier	Frank's Place	Frank's Place	Supercarrier	Movie: "Mean	Antarctica	America's Mu-	Reporters	National Geo-	the Revenge"
:30	227	227	"	"	"	"	"	Dog Blues"	"	sic	"	graphic	"
9:00	Golden Girls	Golden Girls	Late Show	Dakota's Way	Tour of Duty	Tour of Duty	Dakota's Way	"	Hitler's Ger-	Remembering	Late Show	Simon and	Movie: "The
:30	Amen	Amen	"	"	"	"	"	"	many	Bing	"	Garfunkel:	Lost Boys"
10:00	Hunter	Hunter	News	Spenser: For	NFL Presea-	NFL Presea-	Spenser: For	WWF Wres-	World at War	"	Discover	Central Park	"
:30	"	"	"	Hire	son Football:	son Football:	Hire	tling Spotlight	Specials: Hi-	Club Date	Get Smart	Concert	"
11:00	News	News	Werewolf	News	Washington	Washington	News	Movie: "The	World at War	Saturday Nite	Solid Gold in	Doctor Who	Paul Reiser
:30	Saturday	Saturday	Friday the	D.C. Follies	Redskins at	Redskins at	Fri. the 13th	Thing"	Specials	Sing	Concert	"	
12:00	Night Live: De-	Night Live: De-	13th	Entertainment	Los Angeles	Los Angeles	Series	"	Sign-Off	30 Good Min.	BTV	"	Movie: "Miss-
:30	cision '88	cision '88	Little Girl	This Week	Raiders	Raiders	Darkside	"		Sign-Off	"	"	ing in Action"

SUNDAY AUGUST 21, 1988

	WMAR (2)	WRC (4)	WTTG (5)	WJLA (7)	WUSA (9)	WBAL (11)	WJZ (13)	WDCA (20)	WETA (26)	WHMM (32)	WBFF (45)	WMPB (67)	HBO
7:00	Oral Roberts	3 Stories Tall	Oral Roberts	A. Dekruyther	Christian Life	Later Years	Real to Reel	Hanna-	Sesame		Kenneth	Management	Frog Prince
:30	Lift Ev. Voice	Studio 4	Frederick K.	Discovery	Jewish	Urban Scene	Square Off	Barbera	Street		Copeland	Focus/Society	Little Women
8:00	Sunday Today	News	Price	Bauman Bible	God Love You	Gospel Var.	Dangermouse	Slime Time	Mister Rogers		Sonshine	Oceanus	Tom Sawyer
:30	"	Health	Capital City	Telecast	World Tom.	Essence	Love Boat	Treasure Mall	Reading		World Tom.	OWL/TV	Movie: "La