Kids Talk

Do you know this person?

He is Congressman Charles B. Rangel.

He was born June 11, 1930 in New York City. He is a member of the Congressional Black Caucus. He attended New York University where he received his Bachelors degree in 1957.

He later attended St. John's University School of Law. He received his Juris Doctorate in 1960. He has served as Assistant U.S. Attorney in New York and he is a member of the New York Bar Association.

He has served as a member on several committees, just to name a couple: The Committee on Ways and Means and the Subcommittee on Health.

Also, he has served as chairman of the Subcommittee on Select Revenue Measures and chair of the Select Committee on Narcotics Abuse and Control.

Puzzle???

CIRCUS

F A E R I A L S K I I E R S
L A Y H P S N O I L T Y H S
B R T Z K N M A Y Y C A R S
J I Y L K L U A D Y P E Z E
G N K K A M V A B B T Y X S
S G I R V D U Q V A O S G R
T M E N K H Y S K V P O A O
N A A G A J S S C O N C R H
A S M R H R R J O L R G S I
H T X I E E N H N O E N G X
P E T G L R A K B Q W M T L
E R I L U L H A L O V Y A Y
L T O C U X T T L X E D I N
E R R H K S F C A B U A M D

FIND THESE HIDDEN WORDS IN THE ABOVE PUZZLE:

ACROBATS
AERIAL SKIIERS
ROLLER SKATERS
ELEPHANTS
FAT LADY
HORSES
HULA HOOPS
LIONS
MUSCLE MAN
RING MASTER
CLOWNS
TIGERS

HERE IS THE ANSWER KEY:

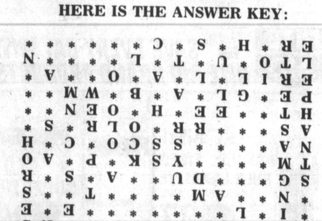

The Greatest Show on Earth

Animals and flips are circus highlights.

Hey kids! Did you know the circus will soon be in town? That's right! The circus will soon be here and this year's festivities are sure to be spectacular.

Have you had the chance to see hotdog skiers zoom perilously down a four-story-high indoor slope, executing miraculous flips and twists? Or, a super-charged, roller-skating trio twirl and spin at tremendous speed and beautiful women twirling several shining hula hoops from head to toe?

This year you can expect to see several new acts added to the circus attractions. Among the many unique acts brought together from all corners of the globe are four young men from British Columbia who make up The Royal Canadian Aerial Ski Squadron. Aerial Skiing-mid-air acrobatics — is a new sport in the world and was previewed recently at the 1988 Olympics.

For a spicy twist of new excitement, the circus features a rare three-ring display of whirling roller skaters and twirling hula hoopers. The Willers from England dazzle the audience as they spin around at dizzying speeds, performing round-robin roller-skating hijacks atop a roller-skating platform no larger than a dining room table.

And the hula hoop specialists Marie Perry and Dessi Kehaiova amaze the audience with their championship skill.

Little friends, we can't forget, a circus would not be a circus without the wonderful animals, like giraffes, elephants, tigers, and monkeys. That's right my friends, the animals will be there too for your viewing enjoyment.

The circus is a special place to go each year, it's a place where children can see some of the wonders of life and join in the fun as they view some of the world's most beautiful and unique sights.

Fantasy comes alive right before your very eyes. Where else can you go and see so many daring feats performed and so many other little people so happy. This year make the circus a part of your life. Come enjoy the fantasy some have called "OZ on Earth."

Color Me

This page was edited for
The Washington AFRO
The Baltimore AFRO and
The Richmond AFRO
By Greg King

2002 11th Street, N.W.
Washington, D.C. 20001

628 N. Eutaw Street
Baltimore, Md. 21201

301 E. Clay Street
Richmond, Va. 23219

The Afro-American Section D

THE LIVING CHURCH

■ Obituaries D3
■ Classifieds D5

Saturday, March 31, 1990

Inspirational Voices of Shiloh Baptist Church

Shiloh Baptist
By Evan. Theresa Mercer
AFRO Church Writer

The Inspirational Voices of Shiloh Baptist Church celebrated its first anniversary on March 25th.

The Inspirational Voices may only be a year old but, Shiloh Baptist Church is 92 years young.

The Shiloh Church came about when a small group of believers banned together almost 100 years ago in a remote, wooded, farmland area in Baltimore County, now known as Edgemere, Md.

Within that group of believers, there was Rev. Crooms and his wife. Being led through the Holy Spirit, the Croomses opened their home for worship services.

In 1898, the Shiloh Baptist Church was officially formed in the home of the Croomses, at 2515 Sycamore Ave.

In time, 1912, the church would find favor with a homeowner, who deeded property to the Shiloh Baptist Church.

God had provided the land, and the Shiloh family built a one room log cabin just for worship on that property.

After much prayer, labor and sacrifice, the congregation was able to build a frame church on the corner of Sparrows Point Road and Sycamore Ave.

The church continued to grow under the Rev.'s Eubanks, Bryant, Parker, Cunningham, Clark, Wilkerson (overseer) and Rev. Gregory.

In 1935, prayers were once again answered when

Rev. Wilkerson sent Rev. Peter Jennings one of his powerful ministers to the Shiloh Church family.

Rev. Jennings was a tremendous teacher. In-spite of physical structure problems with the church.

In 1941, the present structure was erected thorugh much sacrifice and great determination of the congregation. The church flourished under the leadership of Rev. Jennings.

In 1963 when his health failed, Rev. Jennings continued to serve in retirement as an advisor to the Shiloh family until his death.

In 1963, Rev. Richard E. Tabron became pastor of Shiloh. Rev. Tabron preached with fire and was determined to do God's will. Under his direction the church underwent major renovations and the Shiloh Church Family now had a "new" old Home.

Congregation of Shiloh Baptist Church lift their voices in song.

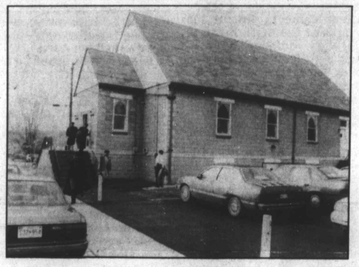

Shiloh Baptist Church

After serving the Shiloh Family for 20 years, Rev. Tabron resigned in 1983.

In Jan. 1984, Rev. Thomas B. Teal was called to pastor Shiloh, and;

In July 1985, after a brief but fruitful tenure, Rev. Teal died.

In April of 1986, Rev. Heber M. Brown, Jr., an associate of New Psalmist Baptist Church accepted the call to pastor Shiloh.

Under Rev. Brown's blooming work, several ministries have been established. Ministries for discipleship, stewartship, youth, children, young adult, adult, golden ages, and evangelism.

The pastor was also inspired to form the Inspirational Voices who sing each Sunday morning at the 8:30 service.

The Shiloh Church Family has purchased the wooded area adjacent to their Church and the plans are already in the making for a brand new ediface, to be completed by 1992.

The Shiloh radio ministry can be heard on WWIN each Sunday morning from 8 to 8:30.

Shiloh is known to visit Francis Scott Key Hospital and other hospital facilities.

"Coming Together In One Mind, One Body and One Spirit," was the theme for the Inspirational Voices Celebration, and;

Colossians 3:16 "Let the word of Christ dwell in you richly in all wisdom; teaching and admonishing one another in psalms and hymns and spiritual songs, singing with grace in your hearts to the Lord," was the scripture.

The choirs from the Baltimore area who attended the Anniversary for the Inspirational Voices were: The Voices of Charity from Charity Community Church, the Sanctuary Choir of Mt. Tabor Baptist; John Wesley Gospel Choir of Glen Burnie, New Generation Choir, and the Marshall Dickerson Choir of Centennial Methodist Church.

A solo was rendered by Patricia Long.

James Forester and Carlos McEachern are the musicians for Shiloh's Inspirational Voices.

Rev. Samuel Beverly Redd is honored

By Marjorie R. Green

In 1944, when Samuel Beverly Redd was called to pastor the Mt. Ararat Baptist Church, no one could have predicted that his labor of love and commitment would last more than 45 years.

Forty-five years in which the church has opened its doors to hundreds of new members and reclaimed lost souls who were among those persons involved in a membership split prior to Rev. Redd accepting the church leadership.

Forty-five years in which the Mt. Ararat Baptist Church under his pastorship in 1955 moved from its original edifice in Canton to its present site on the corner of Longwood St. and Gwynns Falls Parkway in Northwest Baltimore.

Early this week more than 800 guests arrived at the Blue Crest North banquet hall in West Baltimore to attend a special celebration in honor of the Rev. Samuel B. Redd's retirement and 45th Anniversary as pastor.

The occasion as presented by Mrs. Clarissa Evans stated that "a more indepth analysis reveals that "we are here to celebrate the distance that Mt. Ararat has come under the leadership of Dr. Redd who has decided that it is time to pass the mantle of leadership on to another."

The evening was a scene of sheer pageantry beginning with the first warm welcome and ending with the last goodnight.

Mrs. Ida Redd, the honorees wife of 44 years was radiant in a long sleeve virgin white satin and lace ankle length gown. The honoree projected an image of a modern day prophet dressed in a perfectly tailored white tuxedo complete with red bow tie and cummerbund.

The color scheme of red and white was repeated in the table linens, candles and flowers as well as the gowns worn by the hostesses and many of the guests.

The double head table procession included a long line of Baltimore's most distinguished church leaders and their respective mates:

Rev. and Mrs. George Crawley, Rev. and Mrs. Walter Paige, Rev. and Mrs. Alfred C. Vaughn, Rev. and Mrs. Olin P. Moyd, Rev. and Mrs. Charles Coger, Rev. and Mrs. Samuel Ray Rev. and Mrs. C. C. Alexander, Rev. and Mrs. Arthur Benn, Rev. and Mrs. Montague Bracket, Rev. and Mrs. Arthur Jones, Deacon and Mrs. Filmore Hart, Mrs. Louise Holmes, sister of Rev. Redd; Ms. Peerline Carter, Anniversary chairperson; Mrs. Geneva Davis, Mrs. Redd's sister and Deacon and Mrs. Herman Gordon.

Throughout the evening speakers spoke of Rev. Redd as having reached the epitome of a great shepherd.

Rev. Olin P. Moyd, Ph.D. president, United Baptist Missionary Convention of Maryland in his keynote speech referred to the honoree as a "sustaining force" and reaffirmed the reasons for the celebration.

"Tonight we've come to salute you Rev. Redd for you have exemplified for us what the preaching ministry ought to be all about." You have been a good shepherd who heeds the presence of God," he said.

He then likened Rev. Redds work to Peter and the Elders. "Peter said, Feed the flock" and over the years Dr. Redd has been an example to all of us."

Miss Essie M. Hughes, retired Baltimore City Public School Administrator, agreed that his popularity is well deserved. "So many of his aspirations, she said, became possibilities."

Kimberly Pryor, herself a young ambassador for Christ, stated that the youth see their pastor as a "beacon of light, a servant, a leader and a shepherd."

Ms. Gail Lucas, Mrs. Terri Pittman and Mrs. Thelma Rich, three of the most outstanding soloist in Maryland were featured on the program.

Head table for the 45th anniversary and retirement celebration.

Dr. Alfred C. Vaughn, pastor of Sharon Baptist Church performed skillfully as the master of ceremonies. His impromptu jokes and remarks provoked sounds of laughter throughout the evening.

Mrs. Cora Crawley, president, Women's Auxiliary to the United Baptist Missionary Convention of Maryland, congratulated the Mt. Ararat Church family for honoring Rev. Redd and presented a monetary gift from the Women's Auxiliary.

Mrs. Arlene White, president of the Congress of Christian Education shared a very unique presentation that depicted one of Rev. Redds greatest concerns for many years, "The Report."

Rev. C. C. Alexander, president of the Ministers Conference of Baltimore and vicinity, summed up the feelings of most of the guests with his remark that "As long as we here live, Rev. Redd will live in the Church Community."

Mrs. Thelma Culp, president of the Maryland Association of Ministers Wives and Ministers Widows commended church members for "setting aside this night."

One of the most touching tributes was given by the honoree's son, Bernard who shared his feelings of love and respect for both his parents who according to him and many of the speakers are a "hardworking, dedicated Christian team."

In addition to accolades and gifts presented by officers and members of the Church and Mrs. Lucille Johnson who presided, Mrs. Troy Lewis, president of the UBMC Laymans League, also brought greetings.

Rev. Olin P. Moyd, Ph.D., President of the United Baptist Missionary Convention of Maryland.

Citations received from various levels of the city, state and Federal government were read.

Among the out of town guests and relatives joining in the celebration were: The honorees sons and daughters-in-laws, Mr. and Mrs. Bernard Redd of Rahway, N.J., Mr. and Mrs. Randolph Redd of Baltimore, MD, and Mr. Simon DeShazo of Baltimore; nieces and nephews, Roland Holmes, Mr. and Mrs. Scott of Hartford, Conn; Mrs. Jessie Jones and daughter Vickie; Mr. and Mrs. James Redd, cousins; Mrs. Louise Holmes, honorees sister and Mrs. Ida Redds sister, Mrs. Geneva Davis of Sylvester, Georgia.

Longtime friends of both the honoree and his wife were present, Mrs. Ella Jackson of Burton, S.C. and 85 year old Upsher Giles of Hackensack, N.J. who heard about the event on the radio and journeyed to Baltimore to join in the celebration.

Both Rev. and Mrs. Redd responded with words of love and appreciation for the Mt. Ararat Church Family and friends who helped to make the celebration a memorable occasion.

The Rev. Dr. Redd leaves a rich legacy for both young and old alike and as one speaker stated, "He has been around long enough to tell us with conviction that" With God, All things are possible."