DAWN

MARCH/APRIL 1990

Charles H. Brown
EDITOR

Lawrence A. Carter
NATIONAL SALES DIRECTOR

Denise Dorsey
PRODUCTION
COORDINATOR/GRAPHICS

Bruce W. Harrell
GRAPHICS

P.A. Greene
PHOTOGRAPHER

Helen G. Cook
Janice M. Magona
Delfield S. Yoes, III
CONTRIBUTING WRITERS

Advertising Sales Office
Dawn Magazine
295 Madison Avenue
Suite 108
New York, NY 10017
212-779-0444

Midwest Advertising Reps.
K & S Associates, Inc.
9300 South Ashland Avenue
Suite -5
Chicago, Ill 60620
312-238-8181

THE AFRO-AMERICAN NEWSPAPER

John J. Oliver, Jr.
CHAIRMAN OF THE BOARD
PUBLISHER

Frances M. Draper
PRESIDENT

Executive Offices
628 North Eutaw St.
Baltimore, MD 21201
301-728-8200

Dawn is a Supplement to the Following Newspapers

Baltimore AFRO-AMERICAN • Washington AFRO-AMERICAN • Richmond AFRO-AMERICAN • Atlanta Voice • Big Red News Cleveland Call and Post • Cincinnati Call and Post • Columbus Call and Post • Dallas Weekly • Houston Forward Times • Journal & Guide • Miami Times • Oakland Post • San Francisco Post • Berkeley Post • Richmond Post • St. Louis American • Winston-Salem Chronicle • Birmingham Times • Michigan Chronicle • The City Sun • The Citizens Group • Philadelphia Tribune

CONTENTS

COVER STORY.....4
TRAVEL.....7
FOOD FOR THOUGHT.....8
CELEBRITY ROUNDUP.....12
IN THE STARS.....14
HORIZONS.....15

Editor's Message

How exotic can you get? Fashions from Nassau and sights from Taiwan. When we travel we pull out all the stops. Writer Helen Glover Cook took in the beauty of tropical fashions with the lushness of Nassau as a backdrop and brought back an appreciation for the ethnic diversity of the Bahamas Islands as well. Writer Janice Magonna travelled to the Far East as part of a congressional delegation and returned to overwhelm us with the majesty of Taiwan as seen from a perspective not often reflected in the media. Two distant points on the globe in one issue-in addition to food, entertainment, guidance from the stars and news on the horizon. Now who could ask for more?

Vaya con Dios,
(Go with God)

Charles H. Brown

On the Cover:

Candace Easterling wearing a Lynn Speller creation. Photographed at Carnival's Crystal Palace on Nassau's Cable Beach. Air and hotel provided by Carnival. Special thanks to Wanda Watts, Cheryl Pizza and Phyllis Albury. Models: Marsha Aderly, Carolyn Moree (Miss Commonwealth Bahamas) and Candace Easterling (model and stylist). Designs by: Lynn Speller of Lynear Systems, Donna Adrian, Hyman and Hyman, and Designs by Kamal. Locations used were: Divi Resorts, the Cloisters, Crystal Palace and Holiday Inn at Paradise Island. **Photographer, P. A. Greene.**

We receive many inquiries into freelance writing opportunities with DAWN MAGAZINE and we appreciate every thoughtful query and suggestion. In order to allow the necessary lead time for submissions, we are including a tentative calendar for issues through December 1990. We do however reserve the right to alter the schedule as necessary without notice.

MONTH	THEME
MAY, 1990	Health and Fitness
JUNE/JULY, 1990	"Good Times"/Vacation/Family Reunion
AUGUST/SEPTEMBER, 1990	Back to School/Hair Care
OCTOBER, 1990	Automotive
NOVEMBER, 1990	Leisure/Home Entertainment
DECEMBER, 1990	Holiday Gift Guide
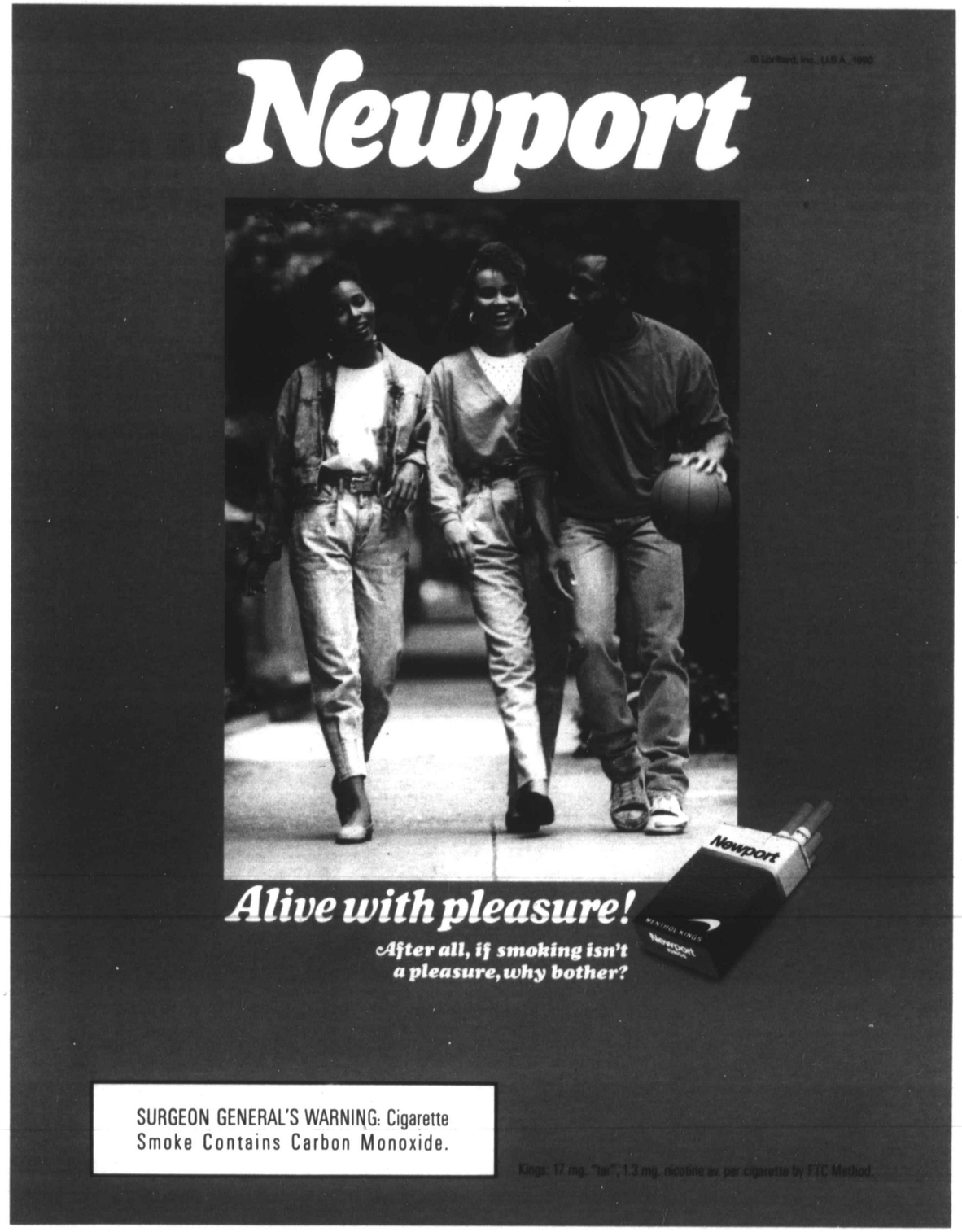
DAWN Magazine is a Subsidiary of the AFRO-AMERICAN Newspaper
Not Responsible for unsolicited manuscripts or art work.