E185
.N275
2d set

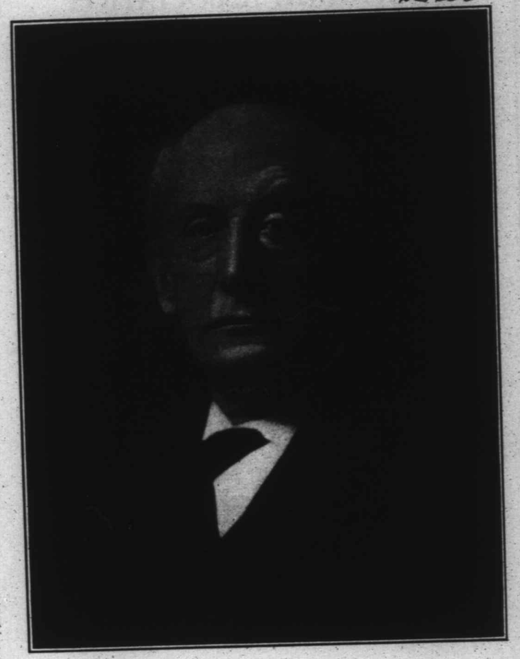

MOORFIELD STOREY
National President

Officers

National President

Mr. MOORFIELD STOREY, Boston, Mass.

Vice-President

Rev. JOHN HAYNES HOLMES, New York
Mr. JOHN E. MILHOLLAND, New York
Bishop ALEXANDER WALTERS, New York
Rev. GARNETT R. WALLER, Baltimore, Md.

Chairman of the Board of Directors

Mr. OSWALD GARRISON VILLARD, New York

Director of Publicity and Research

Dr. W. E. B. DU BOIS, New York

Secretary

Miss MAY CHILDS NERNEY, 26 Vesey Street, New York

Attorney for the Association

MR. WILLIAM M. WHERRY, Jr.

Legal Redress Committee

Mr. WILLIAM M. WHERRY, Jr.
Mr. THOMAS EWING, Jr.
Mr. CHARLES A. BOSTON
Mr. WILSON M. POWELL, Jr.
Dr. JOEL E. SPINGARN

3d 1912