166

P. 9 ENY 189
ASH SWAMP 200A
4-22-1739
1-12-1739/40
JOSEPH PEARKE
EI #5-505

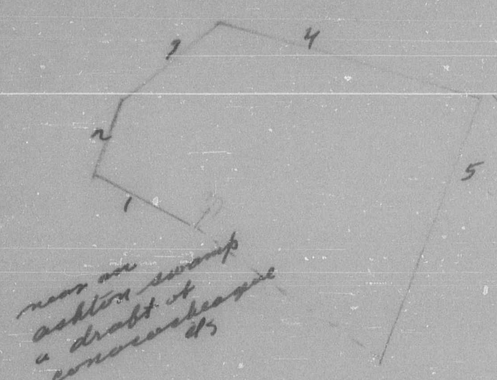

P. 9 ENY 190
Ash Swamp 150A
12-19-1739
1-16-1739/40
JOHN GEO ARNOLD
EI #5-499

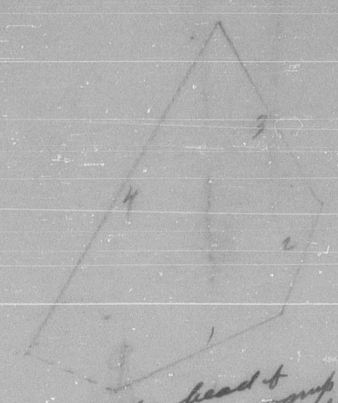

R. 9. ENY 249
BEALS FORT 50A
8-30-1741
4-29-1745
EVAN SHELBY
L 9 #E 366

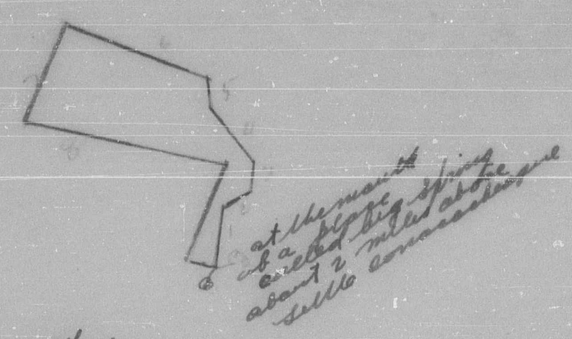

P. 9 ENY 212
Barrens 100 A
5-11-1744 James Wardrop
4-17-1745 Thos Cresap
L 9 #E-363

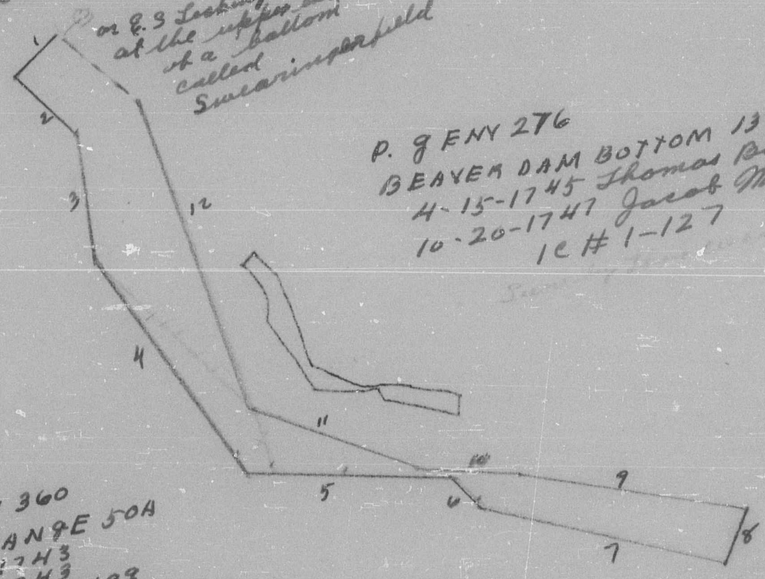

P. 9 ENY 276
BEAVER DAM BOTTOM 138A
4-15-1745 Thomas Bladen
10-20-1747 Jacob Mills
IC #1-127

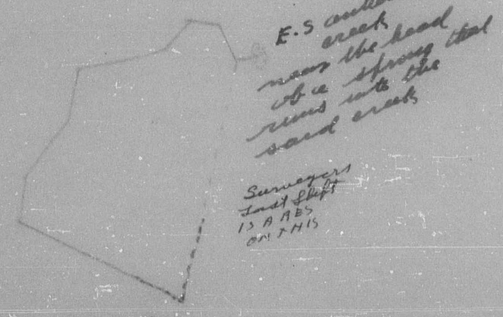

P. 9 ENY 360
BONE RANGE 50A
5-28-1743
5-28-1743
ROBERT TWIGG
L 9 #E-275

P. 9 ENY 277
Beaver Dam Bottom enriched
130A
3-1-1745
9-29-1763
Thomas Bladen
BC+FS 19-4

S.S ANTIETAM CK
2 or 30 rods from said
creek + about 1½ miles
from STULLS MILL

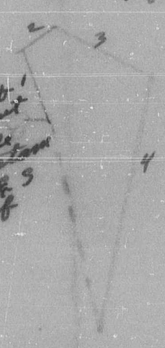

P. 9 ENY 408
BROTHERS
REQUEST 300A
5-1-1744
5-1-1744
IGNATIOS
PEARE
L 9 #E-408

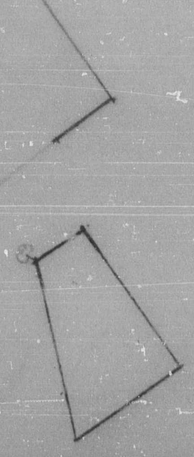

P. 9 ENY 434
BUTTER + CHEESE 80A
3-1-1744
3-1-1744
John Hawkins
L 9 #E 349

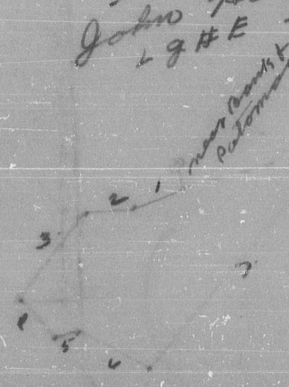

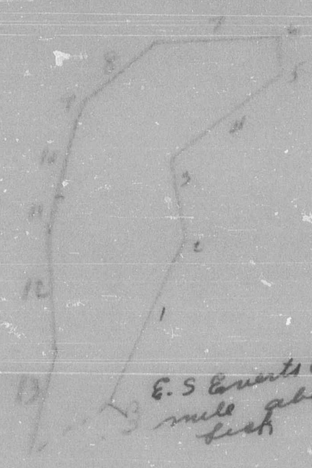

E.S Conococheague creek about a
mile above Black walnut
Creek
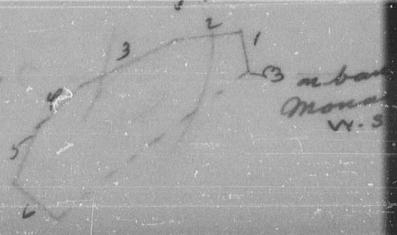
P. 9 ENY 442
CARPOOCH 50A
3-21-1746
5-21-1746
WM INGLEMAN
I I #1-408