FC 3534
Res on Indian Purchase 638A
11-7-1750
9-16-1753
THOS CRESAP
BC&SI-173

a res on Indian Purchase 330A
10-9-1750

at place called north west corner of the Province about 110 miles above Frederick town up the Potomac River

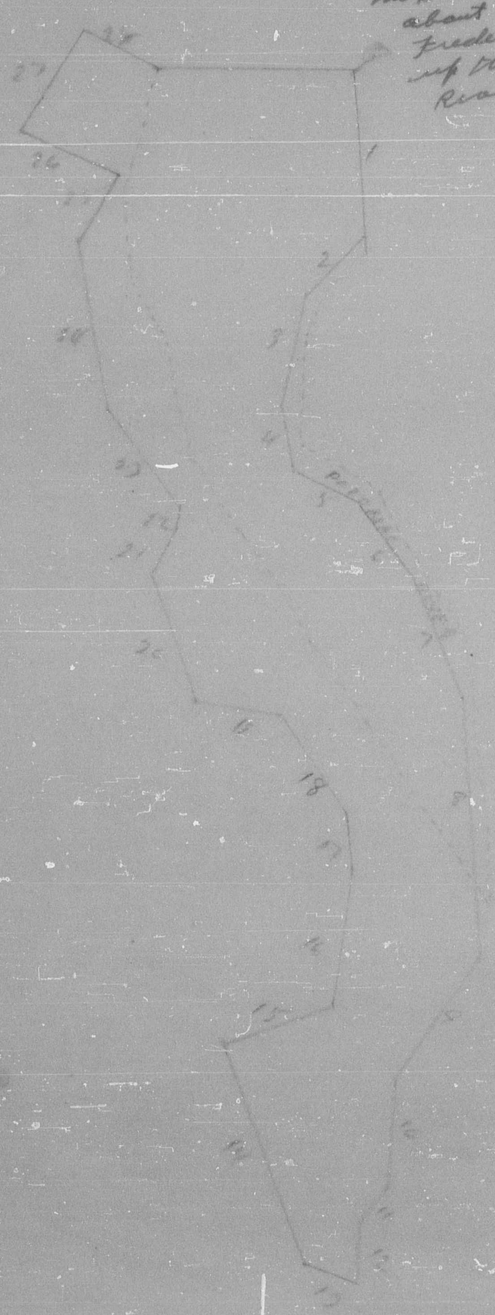

FC ENY 475-8
THOMAS & NANCY 50A
11-22-1750
11-10-1753
THOMAS LUCAS JR
Y&S #7-167

at head branch runs into Muddy Branch of Potomac
now in conococheague

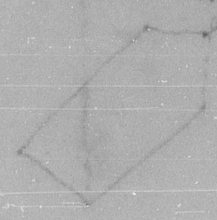

FC ENY 4884
TURKEY HILL 87A
4-16-1754
4-16-1754
MICHAEL MILLS
GS #1-264

Beg at end 20 ft line
BATCHELORS HALL
now in conococheague

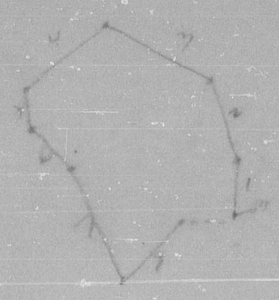

FC 5108
WHITE OAK GROVE 50A
4-16-1753 - 4-16-1753
CONRAD HOGMIR
GS #1-4

near a path that leads from martin Pittinger to Jacob Rohan on N.S Beaver creek

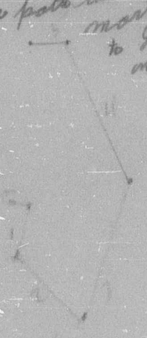

FC 5008
WARRINGTON 270A
2-10-1753
8-11-1753
FRANCIS WARRING
GS #1-76

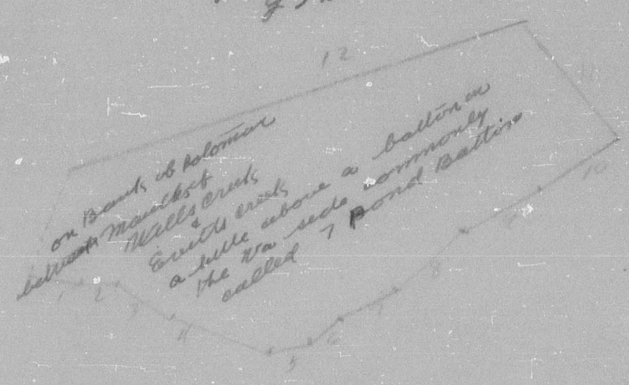

on Branch of Potomac between Marsh & Mills creek
Enoch creek
a little above a battery the Wa-ness commonly called Pond Battery

FC ENY 5120
WHITE OAK SPRING 50A
4-28-1750
4-28-1750
HENRY FORD
BY&S 6-393

30 ft N W of a spring
1/4 mile from conococheague creek

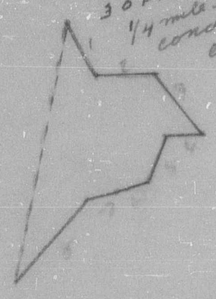

FC ENY 363
AYEYS GOOD LOCK 453A
6-2-1768
4-27-1773
JOHN AYEY
BC&SI-209

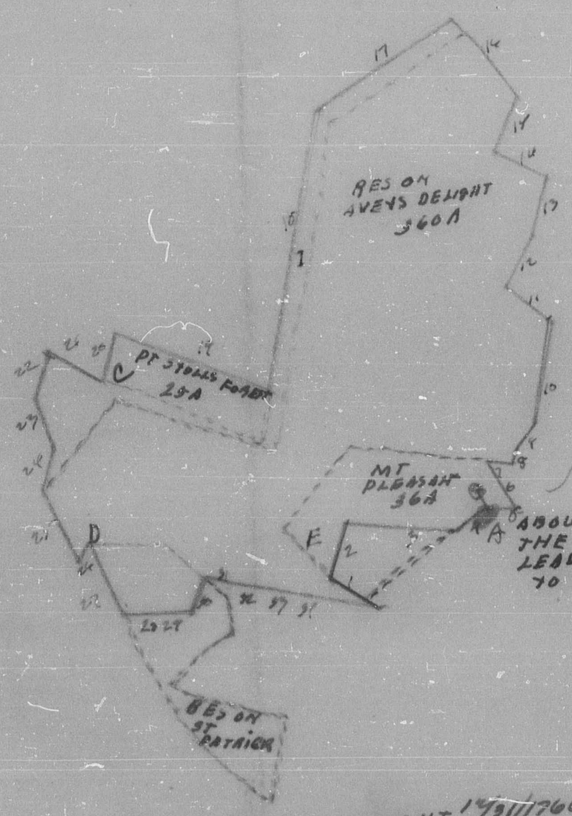

FC ENY 63
ADD TO BLACK OAK 22A
5-11-1750
5-11-1750
DR CHAS CARROLL
BY&S 5-576

Beg at Beg of Black oak Land taken up by said Carroll
near to conococheague

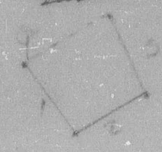

FC 4697
TABLE OF STONE 50A
7-13-1752
7-13-1752
JOHN WILLIAMS SR
GS #1-23

FC 4726
TERRAPIN DITE 106A
9-7-1754
9-7-1754
JOHN BAICHER DIKE
BC&SI-326

A RES ON AYEYS DELIGHT 1/31/1760 450 JOHN AYEY
" " PT MT PLEASANT 9/9/1764 ULRICK & ETTER 50A
" " PT RES ON ST PATRICK 9/29/1763 JAMES MOOSER 122¼A
" " PT STOLLS FOREST 3/6/1761 JOHN STOLL 756A

A The Beg of Mt Pleasant
B Beg Res on Ayeys Delight
C The Beg of Part of Stolls Forest
D The Beg of Part of Res on St Patricks

on N S Buck creek a mile above the forks
near to Conococheague

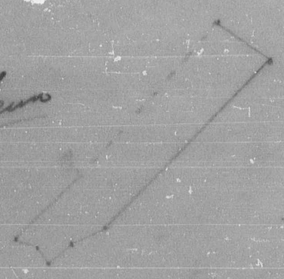

on N W S of a hill
on N S Leams Run
near to conococheague