P & ENY 2313
WHISKEY ALLEY 115A
12-3-1748 -11-21-1752
JAMES DICKENSON
Y&S #7-99
E S of head branch
of Beaver creek &
Beaver Dam

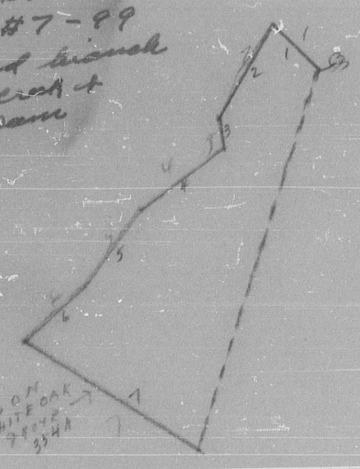


FC ENY 4914
ULRICKS LOT 50A
4-18-1755
4-18-1755
JOHN ULRICK
BC&GS1-301
near a branch & land
called None Such

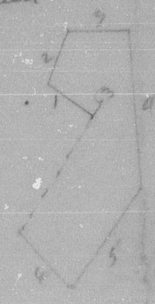

FC ENY 4234
SAVE ALL 50A
11-29-1759 ANDREW REMT
11-29-1759 CHRISTOPHER
EVERSOLE
BC&GS14-625
near at end 25th line
Rock & Spring Delight

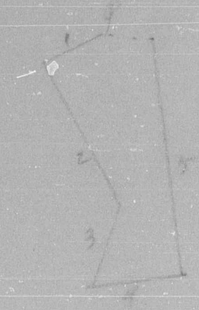

FC ENY 3774
RES. ON PT OF SPRIGGS DELIGHT
387A
5-19-1751 PETER ABNCH
7-27-1752 " "
Y&S #7-169
near Spriggs Delight 75A
5-15-1751

P.G 2258
WATER SINK 200A
9-15-1739
2-23-1734
JOSEPH TOMLINSON
E1 A5-501
Beg in the north line
of a tract of land land
cut for Philemon Lloyd

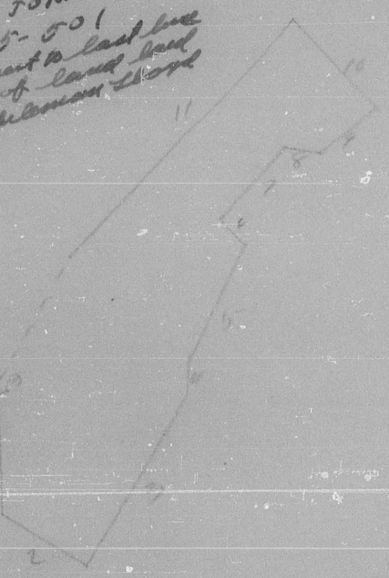

FC H979
WALLINGS MISTAKE 25½A
3-8-1755
3-8-1755
ALEXANDER. McCULLON
BC&GS1-302
Beg near an old
INLAMS? ROAD near a
cabin
built by
THOS.
SWANNS
mouth of
Conococheague

FC ENY 5168
WILLIAMS CHANCE 150A
2-24-1752
11-20-1752
GEO WILLIAMS
Y&S #7-187
at the head of a spring that
leads to the Potomac River
about Rocky mile from the
River & near ADAM SHEARS

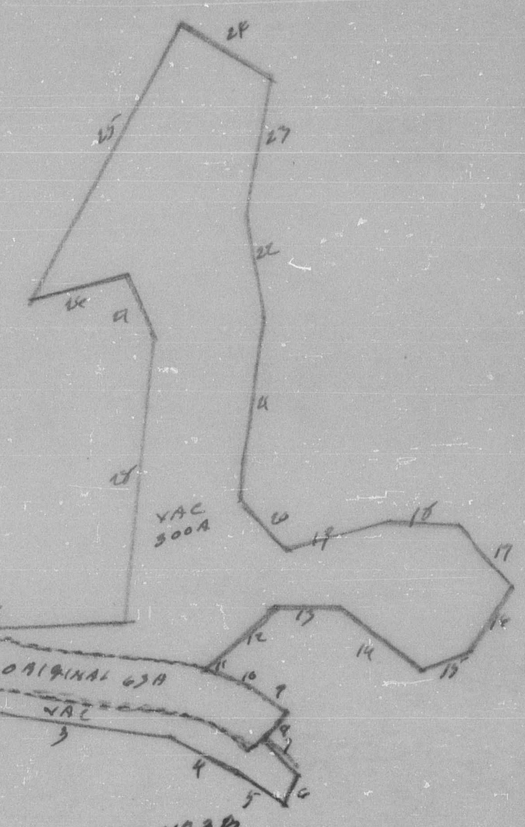


FC ENY 4230
SAWYERS LODGE 50A
5-10-1754- 5-10-1754
JACOB MILLS
BC&GS1-357
Beg at end of 7th line
Beaver Dam Bottom
mouth of
Conococheague

4-12-1754

NEAR THE POTOMAC
RIVER SIDE & AGAINST
THE UPPER END OF
SINAH ISLAND
ABOVE A FORDING PLACE
CALLED CHARLES ANDERSONS
FORD

FC 4874
TUCKETT 75A
9-24-1759
9-24-1759
JOSEPH CHAPLAIN
BC&GS14-73
By the side of a little draw
of TUCKERS BRANCH
mouth of
Conococheague

FC 4077
RICH BARRONS 100A
11-29-1759 -11-29-1759
PAUL ROAD
BC&GS12-371
about a mile southward
of Jacob Rorars

FC ENY 4975
WAGGON FORD 25A
8-9-1762 -8-9-1762
ISAAC BAKER
BC&GS14-315
on W.S CONOCOCHEAGUE
Beg at Beg of HOPEWELL

FC ENY 4616
STORM 10HA
2-16-1754 THOS PRATHER
5-21-1755 HENRY PRATHER
BC&GS1-400
on the point of a hill near the
side of the Potomac River
about 1/2 mile below
GILLIAMS MILL

FC ENY 5031
WEBBS DISCOVERY 50A
10-3-1759- 10-3-1759
MARGARET WEBB
BC&GS #14-612
on or a little branch close to
a little Antietam

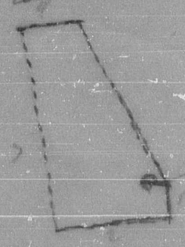

The improvements
1 old Log Dwelling 22x20 FT
covered with PUNCHEON
1 old log house 10 feet square
4000 Rails 20 peach trees 2 cherry
20 acres cleared land