2161 Fred. Co. James Haney 103 3/4 a.
John Morrison June 20 - 1814
John Morrison Dec. 16th 1810
J. B. No 5. folio 216.
Res. granted July 4 - 1813 to resurvey lands
Contiguous to each other Viz - Hunting Ground
Orig. on June 8 - 1770 granted James Morrison
for 20 a.
Add. to Hunting Ground 32 a.
48 a. part of Frenchmans Purchase Orig.
on 10th day of Aug. 1753 granted Samuel Beall
Grant. for 2680 a
Beg. for the same at stone at end of 30 P. on
61 line of whole tract called French mans
Purchase it being also the end of 3 line of
Henry Krises Land called the res. on part of
French mans Purchase & running to 4 line of
said Res. now surveyed to correspond with the former bounding
by the parties interested the 5 following courses.

1 - S 9 1/4 W 65 1/10 to stone now planted Minus by lines agreed on
2 - S 74 E 68 1/4
3 - S 5 E 39 4/10
4 - N 76 E 24 7/10. — to stone at end of 110 P. on 63 line of Frenchmans Purchase with said line
5 - S 1 1/2 E 142 — to Walnut line at end of 140 P on 18 line of Res. on Box & Sarah — then with said line reversed.
6 - N 89 E 26 — end of 280 line of Addition to Brooks, Discovery on the Rich land & with said land
7 - N 31 E 22
8 - N 1 3/4 W 20 6/10
9 - N 63 3/4 W 34.
10 - S 80 1/4 W 7
11 - N 1 1/2 W 13
12 N 63 1/2 W 34 then to at line to Beg —

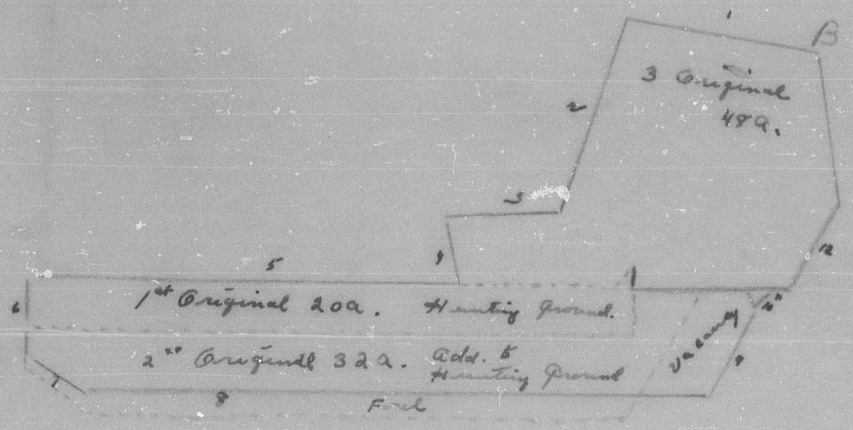

1000 fence rails.

scale 50

3072 Fred. Co. Pleasant Spring. 100 a.
John Renick Mar. 10, 1760
" " 10 - 1760
B.C. & G.S. No. 14 folio 62
Beg. at end of 35 line of Long Meadow Enlarged
Cong. Man.

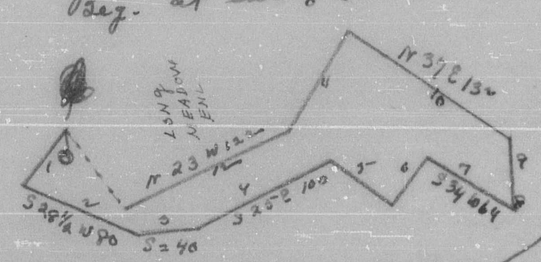

2928 Fred. Co. Pauls Delight. 200 a.
James Dickson Jan 17 - 1761
" " Jan 17 - 1761
B.C. & G.S. No 21 folio 483
Beg. oak the Beg. of Secret Bolton
taken up by Dickson Cong. Manor.
1 - S 51 W 10 a.

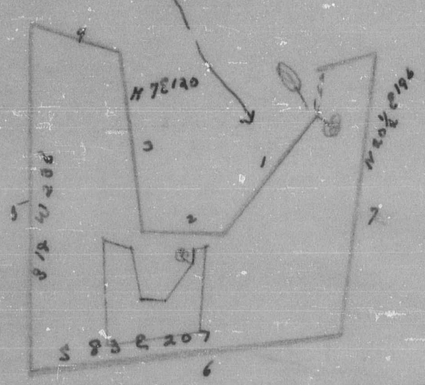

2784 Fred. Co. Near the Marble. 100 a.
Joseph Chaplain 12 - 20 - 1760
Geo. Carpenwitter 4 - 2 - 1764
B.C. & G.S. No. 19 - folio. 623.
Beg. oak being the Beg. of The Bubbly taken by William Griffith

2795 Fred. Co.
Neglect 10 a.
Henry Keeding
Dec - 1 - 1764
Henry Keeding
Dec 1 - 1764
B.C. & G.S. No. 27 folio 291
Beg. at the Beg. of Discontent
Pat & Matthew Clark —

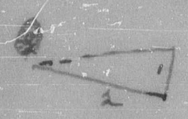

1 - S 3 W 92
2 E - 30
Then to Beg.
scale 100
Cong. Man —

2921 - 58 Fred. Co. No More Left. 10 a.
Isaac Bakers Feb. 21 - 1765
" " " 21 - 1765
B.C. & G.S. No 27 folio 415.
Beg. at end of 8 line of Long Hill

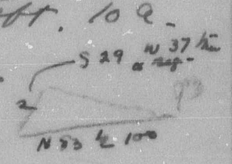

2768 Fred. Co. Narrow Meadow 18 3/4 a.
Henry Snively 12 - 22 - 1760
" " 12 - 22 - 1760
B.C. & G.S. No. 21 folio 297 Marks
Beg. at end of 7 line of
Ingenuity

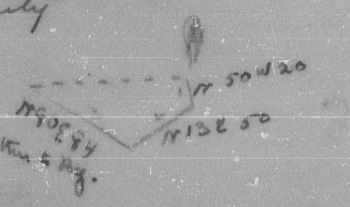

scale 100 Cong. Manor.
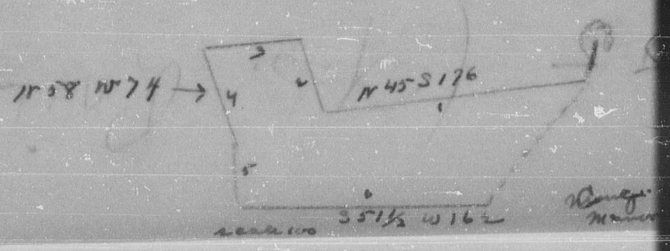
4703 Fred. Co. Taken in Time 100 a.
James Walling May 3 - 1753
" " Aug. 10 - 1753
G.S. No. 1 folio 257.
Beg. end of 1st line of Dennis Hall