A. The Bay & Cold Weather
B The Bay & Huckleberry Hall
C The Bay & This Res
Lines 1 & 4 with Huckleberry Hall
5 German Plains
6 to 8 Nicholas Mistake
9 to 16 Belt Buckle
17 to 20 Berry's Resurvey
21 — Cold Weather
22 + 23 Huckleberry Hall

FC 4729
TETRICKS FOLLY 2 1/2A
6-8-1763 JOHN RICE
5-22-1766 DR DAVID ROSS
BC&S 30-254
Barnett surveyed for
JOHN FREDERICK 5-4-60
and included by a line
called
FLAG MEADOW
JOHN FREDERICK

FC 5006
WARM WEATHER 313A
9-5-1769
6-20-1772
JOHN SNEVELY
BC&S 47-59

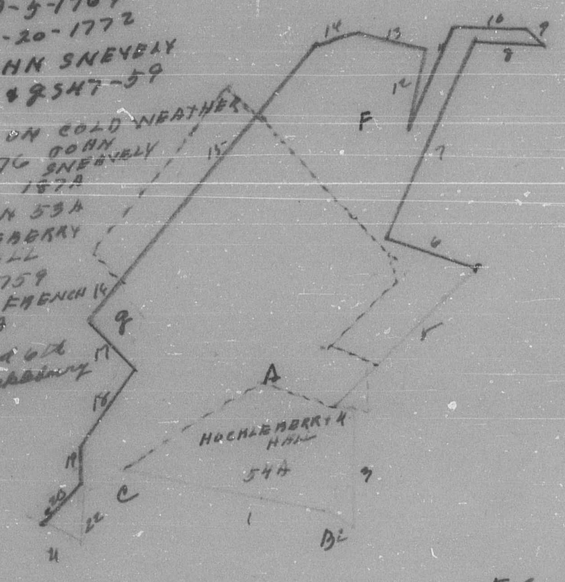

AMES ON COLD WEATHER
1-10-1776 JOHN SNEVELY 127A
AMES ON 53A
HUCKLEBERRY HALL
9-29-1759
JACOB FRENCH 100A
Bay at end 6th line Huckleberry Hall

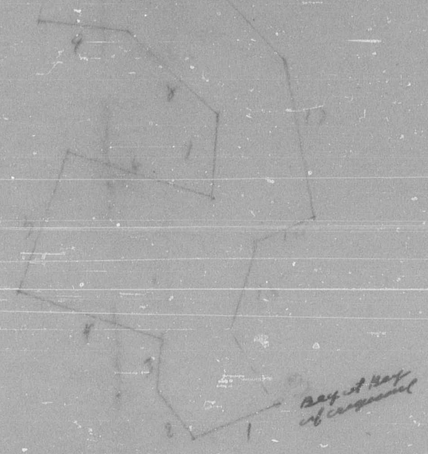

FC 5038
WELCOME HOME 11 3/4A
11-22-1766
11-22-1756
EVAN SHELBY
BC&S 30-180
Bay at the 217 WSDP
LINE OF
GERMANY

FC 4817
TODDY LAYING 41A
1-9-1767
1-9-1767
JOHN STULL
BC&S 37-211
Bay at end of 12th
Line of Mikesberry

FC 5144
WIDOWS MITE 200A
2-1-1760 JOSEPH CHADLAIN
6-24-1760 JOSEPH HELMS
BC&S-12-476
Bay at end of 3rd line
of Res on Chalmont

D & ENV 190
ASH SWAMP 150A
12-19-1739 DANL DOLANEY
1-16-1739 JOHN GEORGE NOLE
FIH 5-499
Bay near the
head of
Ashton
Swamp
being a draft
of corner alleyn
& about 300
yards from
the dwelling House
of said
John Hus Arnold

D & ENV 2173
TOMS CHANCE 150A
12-19-1737
2-28-1748
JOHN TOMS
TI #1-466
Bay at Bay of John Hus
Arnolds land called
The Swamp
PROBABLY
ASH SWAMP

FC ENV 4739
THIRD ADDITION 18 1/2A
10-16-1766
7-19-1768
HENRY TOMS
BC&S 37-258
Bay at end 10th line 2nd BENTS PARK
300 LAMBERT

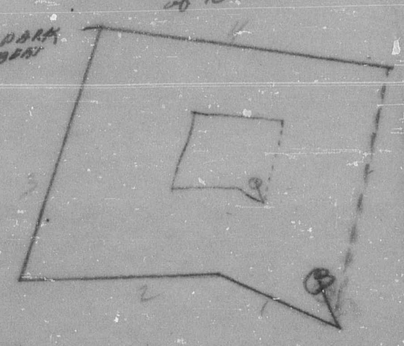

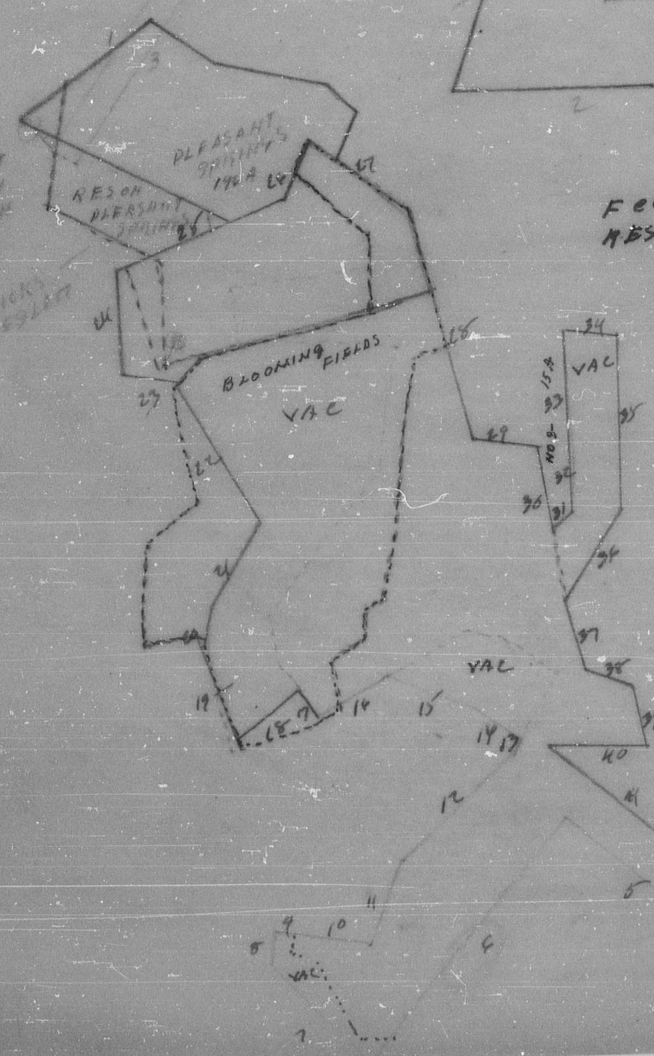

FCO 3976
RES ON THREE FRIENDS 951A
10-3-1751
9-29-1759
JOHN JONES
BC&S 12-388
A RES ON THREE FRIENDS
550A 9/9/1751

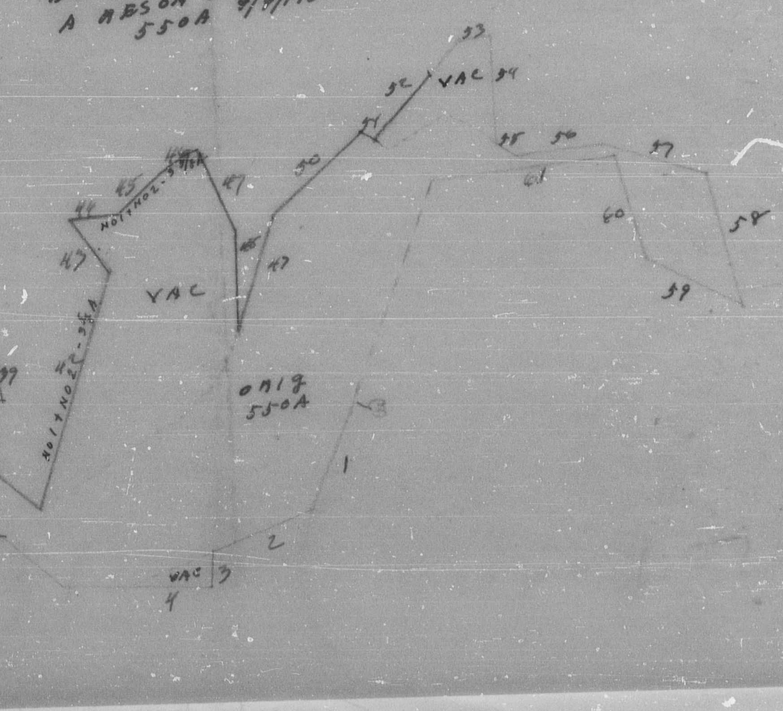

FC ENV 4679
SWAMP 50A
9-20-1751
11-20-1752
JACOB MILLER
Y&S 7-173
Bay north 40 swamp
near the said
Millers land