1595 Fred. Co. - Gleanings - 50 a.
Daniel Dulany July 1 - 1745 -
Daniel & Walter Dulany - Sept. 29 - 1761 -
B.C. & G.S. No 27 - folio - 564 -
War. granted to Daniel Dulany for 4000 Leaving
date of Renewment april 11 - 1745.
Beg. at Gum tree standing near a small
branch that falls into Kilocton Creek &
near the main Road that goes from said
Kilocton to Shenandore Mountain Conj. Manor.

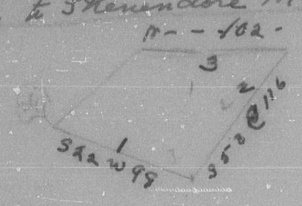

1594 Fred. Co. - Gleanings 446
John Sample May 15 - 1765 -
" " " 15 - 1765 -
B.C. & G.S. No 30 folio 173.
War. granted John Sample for 500 a. date of Renewment
Oct. 11 - 1765.
Beg. at end of 12 line of Rogues Harbor Pat. to -
William Shoup
Conj. Manor -
scale 100 -

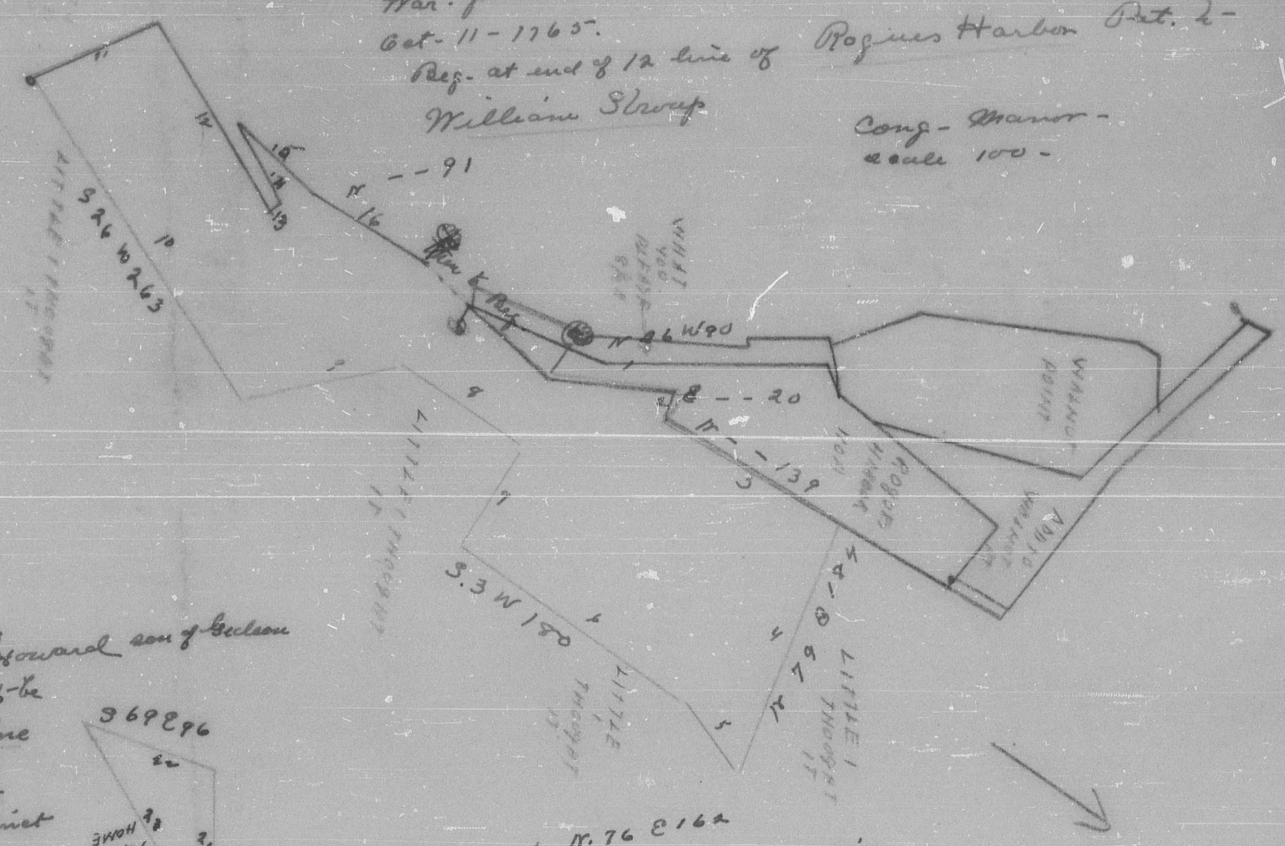

1595 Fred. Co. - Gleanings 1357
Samuel Chase Feb - 7 - 1764
" " " 17 - 1764
B.C. & G.S. No - 19 folio 665
Spec. War. granted Samuel Chase Aug - 13 - 1763
for 2150 a. formally including a Res. made for John Howard son of Beckson
on land called the Chance also 4620 a. also to be
included by the said John Howard in a Res. on Lime
Stone land both in Fred. Co. an angular Vacant
Resurveyed the Additions to the aforesaid Lime Stone &
first that came to divided into 5 several & Distinct
Parts -
Beg. with outlines of 5th part at Oak near end of
56 P. on 48 line of Res. on Lime stone also
on the 2 5 line of Res. on Seared from Home.

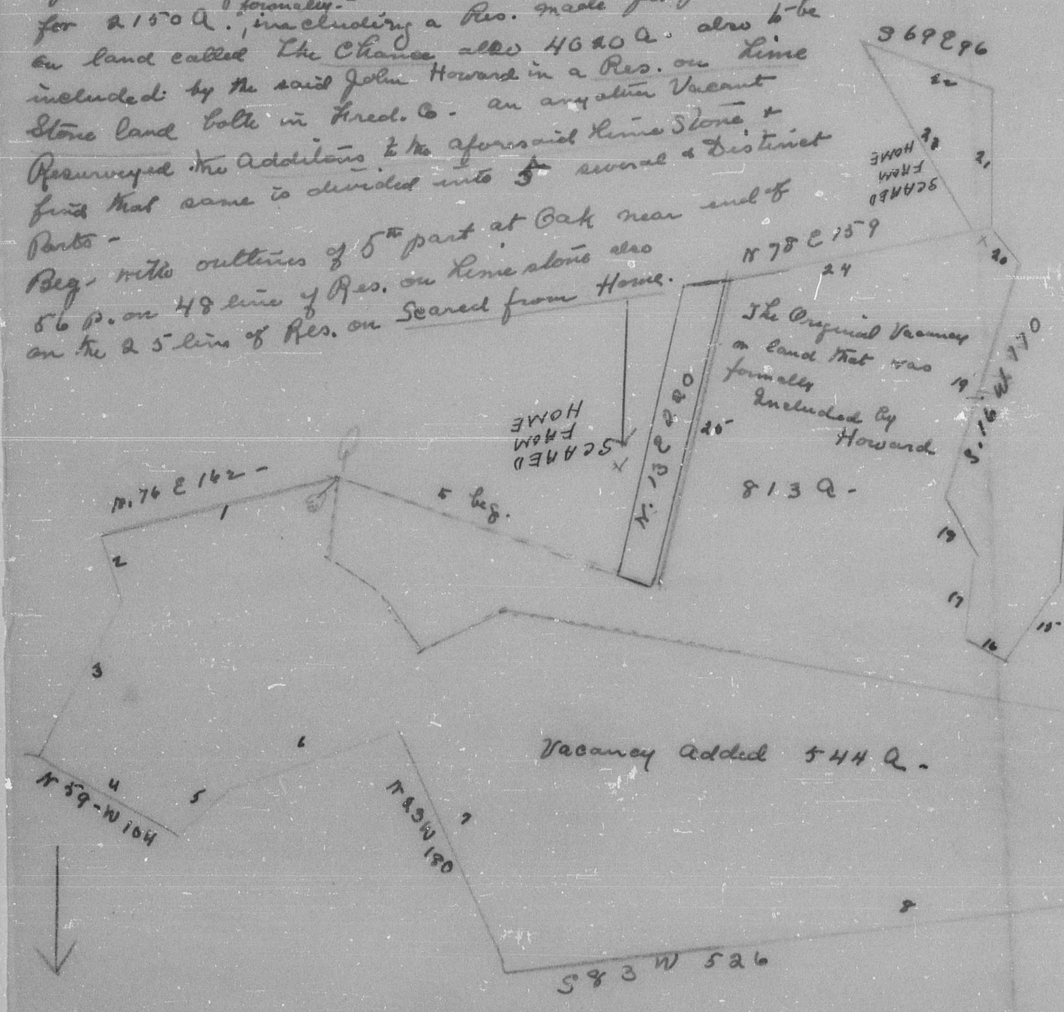

Lines - 1 - N. 76 E 162
no scale given
Conj. Manor -

1596 Fred. Co. - Gleanings 100 a -
Nathan Thomas Jan 31 - 1763
Nathan " " 31 - 1763
B.C. & G.S. No 21 folio 235
War. granted N. Thomas by Renewment Aug. 23 - 1762
Beg. at end of ~~The Gleanings~~ 14 P. on the 7 line of Hazzard belonging to
the said Thomas & running -

1 - N - - 40
2 - N 38 W 40
4 - N 57 E 158
5 - N 2 E 44
9 - S - 66 - E 40
12 - S 73 W 26
14 - S 57 W 20
16 - S 77 W 30 then to Beg -

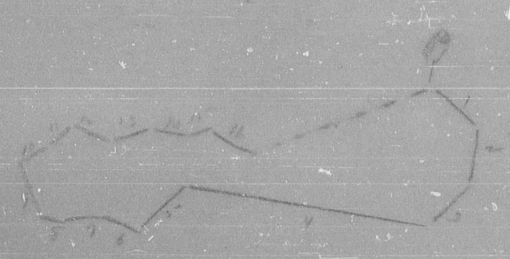

Conj. Manor -