215 Wash. Co. - Coleridge 196 a.
Cynthia Boyd - Jan 27 - 1837
Mar - 7 - 1854
S. G. B # 7 - B No 232
G. C. B No folio 452.
Beg. at end of 6 lines of Martins Hat
Res for Mr Martin Mar. 28 - 1790 -
Running the 5 lines of Abiah Abraham
Plains
1 - S 32 1/4 W 278 to the end of the 4 line of said land.
2 - S 45 E 18 to Black Oak Sapling at the end of the 5th line of Wood Secret then with said land 9 lines.
6 - S 86 1/2 W 86 to oak by ridge of Rocks on the top of Sideling Hill
8 - N 31 1/4 E 102 then at line to Beg -

249 Wash. Co - Darkey's Fancy 2 3/4 a -
Benj. Johnson May 13 - 1783
" Feb - 10 - 1787
J C No B folio 608 -
Beg. tree standing on the N. side of Lorom Creek about 7 or 8 perches from the Creek +
1 - N 65 W 40
3 - N 42 W 10
4 - S 71 W 60
5 - S 28 E 30 then to Beg -

254 Wash. Co. Dear Bought. 25 a -
George Shenefield April 3 - 1772
Henry Schnebely Nov - 11 - 1801
J C No - N folio 616.
Beg. at tree standing on Ridge about 70 P. N. of Christopher Whitmans House & at or near the end of 68 P. on the 28 line of tract called Shnebleys Success
1 - S 16 E 68 1/2 (down in. Comm to lin 1 - N 16)
3 - S 26 W 140
6 - N 6 E 72
8 - E - - 14
then to Beg.
Contained -
1 with Shnebleys Lucam Venue & 5 with Castle Plains
5 - with Vacant Land then to the Beg - with the Res. on Meeks Folly -

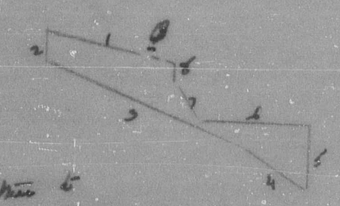

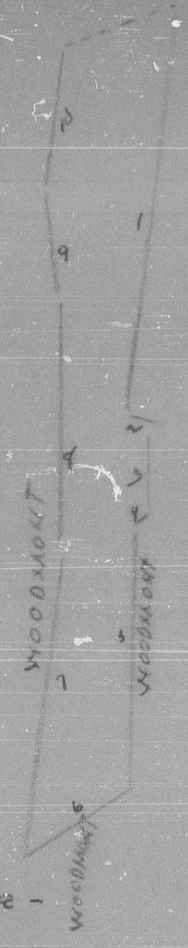

318

248 Wash. Co. - Daniels Luck 7 1/4 a.
Daniel Windes May 21 - 1784
" " May 27 - 1785 -
J C No 13 folio 280
Beg. at end of the 14 lines of the Res. on Mattocks Meadows & running with said land revert
1 - S 84 E 50 to end of 13 lines of said land then with it reverse
2 - S. 14 W 20 to Res. on Chaneys Delight & Rutting Spring then with said land
3 - N 84 W 60 - at line to Beg -
755 old fence rails.

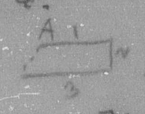

247 - Cypress Wash. Co - 8 a -
Normand Bruce May 27 - 1788
Lancelot Jacques June 17 - 1796
J C No N folio 3.
War. granted Bruce for 7 1/4 a. - June 25 - 1787
Beg. at tree standing on S. Bank of Island in Potomac River opposite a place called The Mills Lone Point & running
1 - S 84 W 56
2 - N 5 E 22
3 - N 82 E 26
4 - S 65 E 26
5 - S 48 E 20
6 - S 18 W 8 -
on 5 the last S 41 1/2 E 20 but 9 with it 48 -

Cypress 8 a.

252 Wash. Co - Davids Friend Defeated 3 1/4 a -
Samuel Hellman Dec. 5 - 1785 -
" Hellman Jan - 6 - 1797
J C No 6 folio 369 -
Orig. Sur. for John Hager part of ye. war. for 65 a. May 28 - 1784
Beg. tree the Beg. of The Swamp of Experience then with 1 line of S. of Ex.
N. 64 W 63
N 6 E 2 to the 31 line of Henry's last Shift & Nicholas Ridenours Pond
S 64 E 69 to end of said land -
S 15 W 1 5/3
S 70 W 4 1/2 to end of 6 line of the S. of Experience -
then to Beg -
100 Rails

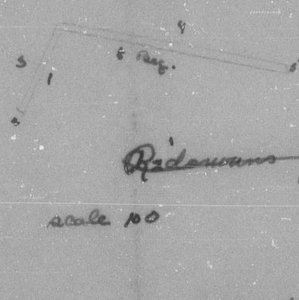

Ridenours pond

255 Wash. Co. Dear Park 80 a.
John Johnson June 1 - 1802
" " Aug - 29 - 1809
J. K. No. U. folio - 183.
War. to Johnson for 50 a.
Beg. at tree standing on the Pa. line 2 mi. W. from top of Sideling Hill Mt.
1 - W - - 16
2 - S 10 W 40
3 - S 35 W 50
4 - S 7 W 60
5 - S 15 W 70
6 - S - - 30
7 - E - - 40
8 - N 16 1/2 E 260

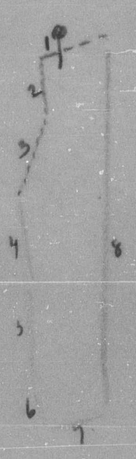

256 Wash. Co - Deer Park 190 a -
Lawrence Neal July 26 - 1787
Lawrence Neal Mar 15 - 1788
J.C. No 6 folio - 1788
Sp. W. Granted to Lawrence Neal for 70 a - Aug. 14 - 1786
Beg. tree on N. side of Conococheague Mill Run 3 mi. above Old Lorom -
3
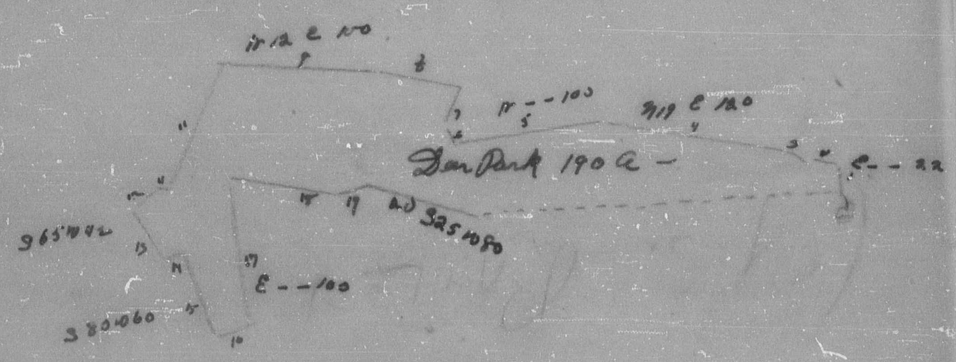
2 Cabins
2500 Rails
20 P. trees
& Cherry trees
scale 100