WASHCO 484
JOES FOLLY 4 1/4A
4-3-1784 10-11-1792
PETER SLUSCHER
ICH1-99

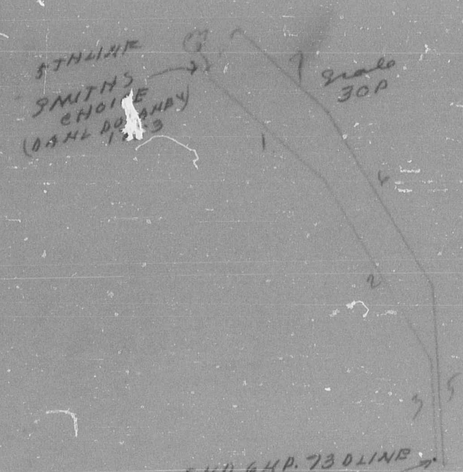

WASHCO 485
JOHN Y DAVY 9¼A
6-2-1795 4-24-1796
DAVID ROWLAND
ICHN-20
A AES ON ADD TO MILLPLACE 12-10-1766 WM YATES 113A

WASHCO 486
JOHNS FANCY 8 3/4A
9-20-1792 - 4-11-1793
JOHN MILLER
ICH1-291

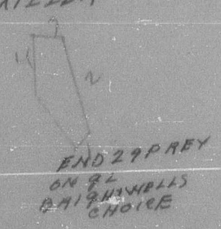

WASHCO 487
JOHNSLOT 11¼A
5-4-1792
16-12-1796
JOHN WOLFAMOT
ICHN-17

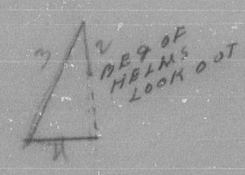

WASHCO 489
MINSELS ISLAND 2¾A
IN POTOMAC RIVER AT MOUTH OF BACKER
2-15-1869
3-5-1870
Joseph Kinsel
GLSD #1 164

WASHCO 490
JOHNSONS LOT 9¾A
10-17-1789 James Johnson
12-31-1838 John Davis
9 SB #4-248

WASHCO 501
KNAVERY DETECTED 126¾A
8-17-1791
10-11-1796
SAMUEL BAKER
ICHN-16
GOOD LOCK
A AES ON 4-27-1773-140A SAML BAKER

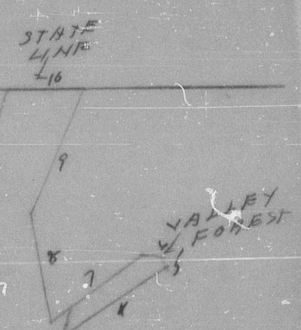

WASHCO 502
KNOTTS CHANCE 50A
9-2-1793 Christopher Garlock
4-10-1794 John Garlock
ICH0-659
a resurvey Knotts chance 4-1-1792 50A
Surv but not patented

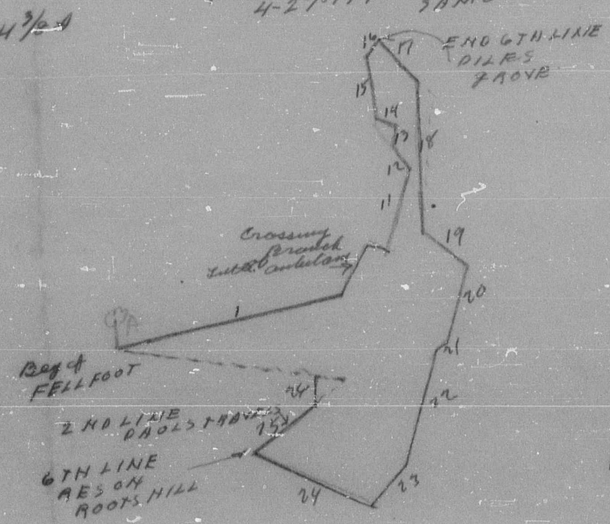

WASHCO 503
KNEIGHTS DISCOVERY 44 3/4A
6-15-1812
3-16-1814
Nicholas Knight
1B#B 484

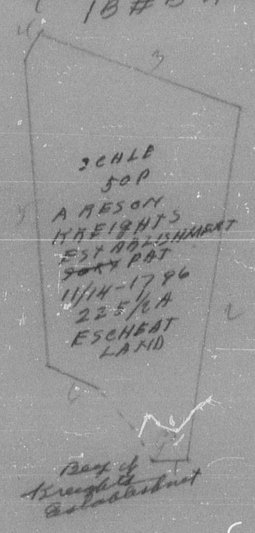

WASHCO 504
KNEIGHTS ESTABLISHMENT
225¼A
4-29-1795
11-14-1796
PHILIP KNEIGH
ICHN-18
A RESON PT RESON AES ON 6TH ADD & PART OF THREE COOSINS 9/29/1763 ALLEN MILLOOGH 108OR
A RESON COME BY CHANCE 1/4/1777 ROBT CLARK 75¾A

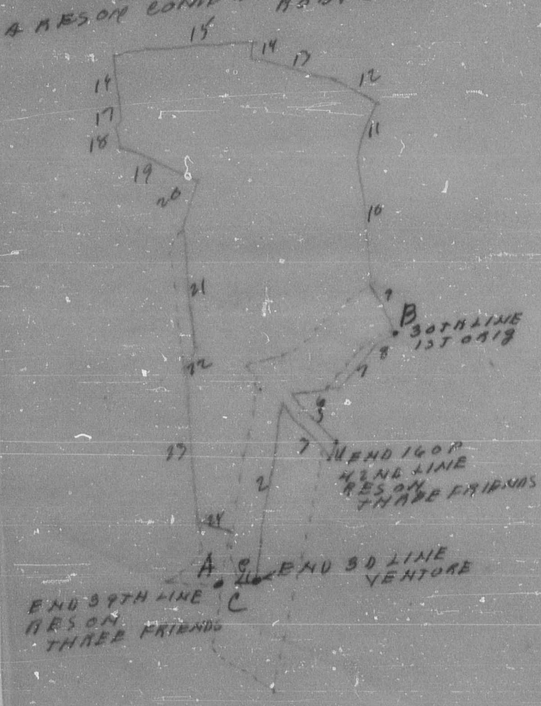

WASHCO 505
KNEIGHTS VENTORE 6¼A
6-15-1812
3-16-1814
NICHOLAS KNEIGH
1B#B-484
A RESON AES ON 6TH ADD & PT THREE COOSINS 9/29/1763 ALLEN MILLOCK

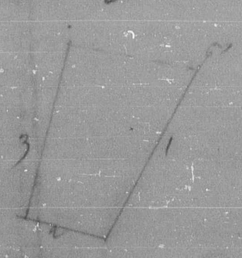

WASHCO 488
JOHNS FOREST ENL 48¼A
3-20-1834
4-20-1835
JOHNC ROBINSON
9 7 B #2-523
A RESON JOHNS FOREST 4-16-1834 10A

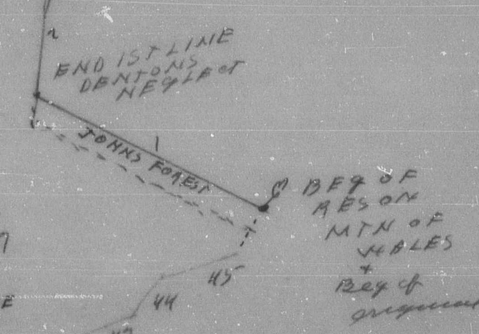

WASHCO 487
JOHNS FOREST 10A
10-1-1832
4-16-1835
JOHN C ROBINSON
9 7 B #2-523