604 Wash. Co. Montserado 75 A.
Jesse Reeder & Wm Morgan Apr. 16 - 1790
" " April 11 - 1793
J. C. No. J. folio 292.
Sp. War. Mar - 18 - 1790 to Jesse Reeder & Wm Morgan
to Res. John Sievers last Shift Orig - Apr. 15 - 1788 for 45 A.
sp. War - for 3 A. obtained Oct 6 - 1787
Beg - at the Beg - of the Orig. & running with the Orig.
1 - S 29 E 24
2 - S 21 W 14 to end of 5 line of the Res. on the seven Mountains
3 - W — — 80 then running the 6 line thereof W. 80 P.
4 - ~~S 9½~~ W 20
5 - S 28½ W 80
6 - N 85 - W 11½
14 - N 60 E 26
15 - N 38 W 20 to end of 5 line of the Orig. then with the Orig -
19 - N — - 20
20 - S 87 E 44

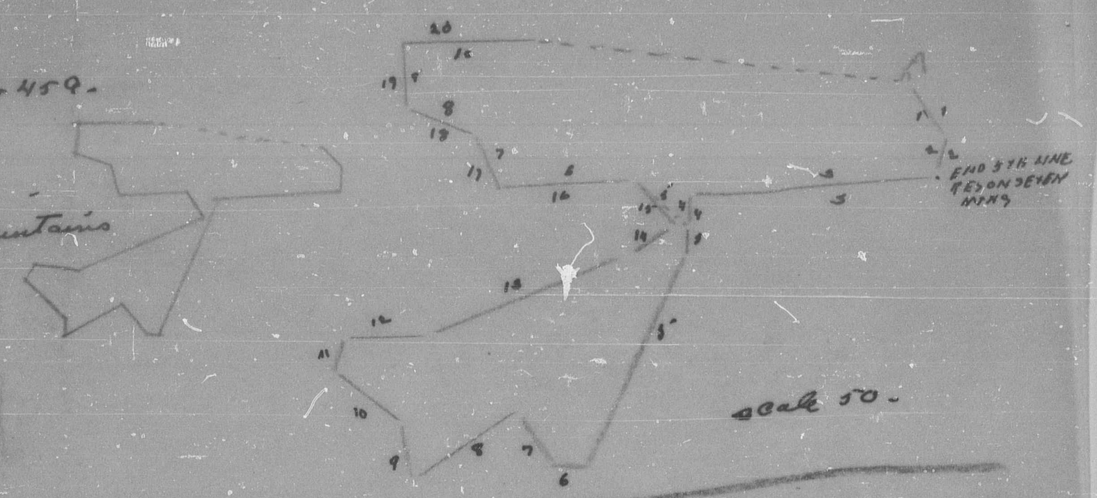

609 Wash. Co - More than Lovely 104¼ A.
George Fisher Oct 27 - 1789
Ambrose Geoghegan Oct. 16 - 1790
J C No H. folio 169.
Res. Lovely the Orig - May 12 - 1763. granted Wm Norriss for 100 A.
Beg. ~~at~~ the Beg - of Jones's Delight - & running with G.L. reversed.
1 3 11 W 88 to end of 5 line of Jones Delight - then with it reversed
2 E 84 — 81
3 N — — 80
4 N - 52 E 7 to end of 5½ P. on 3 line of Charlestons Forrest then with it.
~~5 S 44 N 59~~
5 S — — 242
6 N — — 258 to end of 2 line of Lime Elapsed then with it reversed.
7 N 84 W 50 to end of 1 line thereof
8 N 134 P. to end of 209 P. in the N. 17 W 44½ line of the land called The Land of Promise then with it
9 N 17 W 5 to the 5 line of the Res. on Jones's Delight - then with it reversed.
10 E 127 P to end of 4 line still reversing said land.
11 S 84 E 56
12 N 82½ E 39 to end of 1 line of Jones Delight - & then to the Beg -

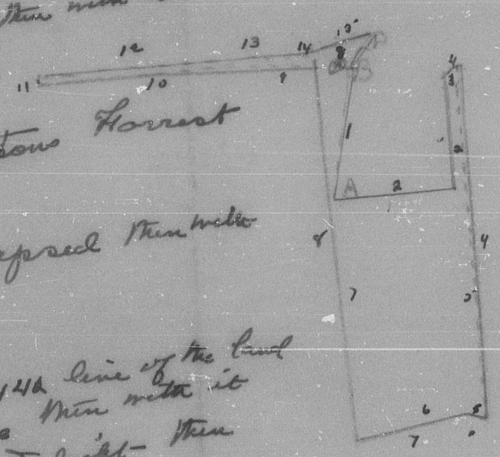

613 Wash. Co. Moudy Corrected 38½ A.
Emanuel Piper Feb. 17 - 1794
Paltzer Moudy Nov. 15 - 1796
J. C. No N folio 20.
Res. Moundy originally on 29 of Nov - 1792 -
Beg - at the ½ line of Walnut Bottom
intersects the 4 line of Hollow Spring
& running thence reverse the said 7 line of Hollow Spring,
end of 6 line of H. Spring reversing said line,
HOLLOW SPRING BANK DULANE
S 77 E 56
S 11½ E 16¾ to end of 2 line of Mountain Head then with it
N 77 W 80
SCALE NOT
P. 154 P. & Polonzo's Line
to end of 19 line of Walnut Bottom then reversing said line
N 72 W 38