(465)

1407 P. Geo. Co. - Marro Point - 50 a -
Nicholas Cristo Sept - 18 - 1739
" " Oct - 16 - 1740
E J No 5 folio 512.
~~Spec~~ War - N. Cristo Sept 25. 1739
for 50 a. assigned by Richd. Snowden
to N. Cristo - being part of war. for 1369 a
Beg. at tree on E. side of Antietam on the Bank.

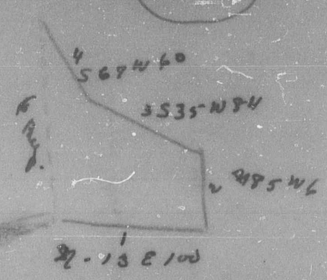

1566 P. Geo Co. Norrises ~~Seat~~ seat 65 a.
William Norris Mar. 31 - 1740
William Norris Oct - 17 - 1740
E J No 5 folio 502
War. to Wm Norris Mar. 3 - 1739
Beg - tree by side of Bigg Spring by
Potomack River side

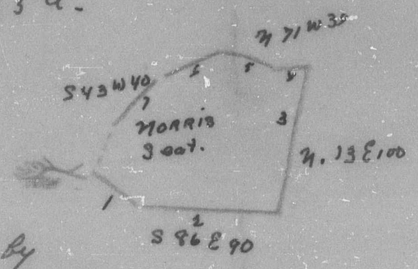

1562 P. Geo. Co. Nicholas Righteous Pond. 100 a.
Nicholas Righteous Oct. 22 - 1742
" " Aug - 22 - 1743
L. G. No. E. folio 211
War. Granted Thos. Crossap for 200 a - June 8 - 1742
Beg. at a tree near a smale Road leading
from John Thomases toward Geo. ~~Cartners~~ CASTNERS (?)
to the N. East - of a Spring or pond about 5 Milles
to the Limits of Conogochego -

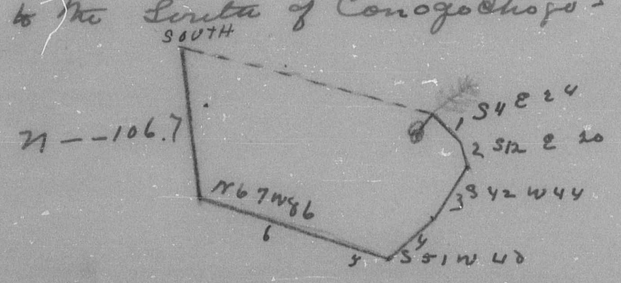

1645 P. Geo. Co. Payns Industry 50 a -
Flayl Payns Nov. 17 - 1741
Flayl Payns Aug - 5 - 1742
L. G. No. E. folio 76 -
War. Granted Oct. 16 - 1741
Beg. ~~oak~~ standing on the N. side of the
Blue Ridge Mountains about a mile
from Potomack River

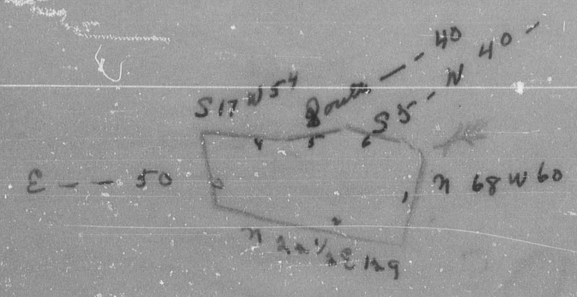

465

1502 Fred. Co. Friendship 10 a
John Ulrich Feb. 16 - 1768
" " " 16 - 1768
B C & G. J. No 40 fo. 141
War. to Ulrich Jan 30 - 1768
Beg. at tree standing 40 Perches
S Coast. of the mouth of the first line of a tract
called ~~Friendship lying on the north~~
~~Beg. at~~ Good N of tree
~~pennsylvania~~ of Stephen Ulrich

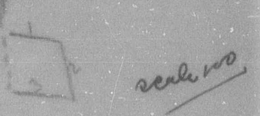

1611 P. Geo. Co. Partnership 150 a -
Messers John Beal & George Gordon
Nov. 3 - 1736
" " " & Geo. Gordon
Nov - 6 - 1738
E. J. No 5 folio 380 -
War. granted John Beal & Geo. Gordon
all the tract lying in the said County
above Conogochogg Creek or branch
of Potomack River
Beg. at Oak standing near small
branch that runs to the aforesaid Creek.

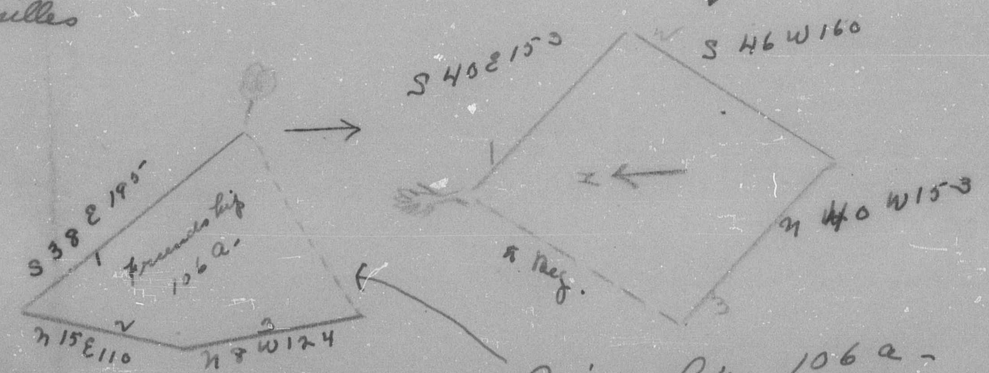

1507 Fred. Co. - Friendship 106 a -
Arthur Charlton June 10, 1752
" " Nov. 13, 1752
Y & S No 7 folio 157.
War. - granted to A. Charlton June 6, 1752
Beg. at Oak standing on the S. side of a hill
near a tract of land called the purchase
belonging Charlton &
Y & P.