470B 470B 470B 470B 470B

FC 3022
PINEY HILL 86A
4-2-1752 8-16-1753
JAMES WARDROP
86A
BC&GS 5-159

FCO 3921
RES ON SUGAR BOTTOM 360¼A
11-12-17[redacted]69 7-9-1772
JOHN DARNALL JAML HANSON
BC&GS 47-23
BC&GS 43-35
A RES ON SUGAR BOTTOM
8-16-1769 JOHN DARNALL
10A

FCO 4059
RES ON WORLEYS DELIGHT 150A
8-22-1764 5-8-1756
BENJAMIN OGLE [redacted]
BC&GS 30-253
A RES ON WORLEYS DELIGHT
11-22-1752 JOSEPH OGLE
104A

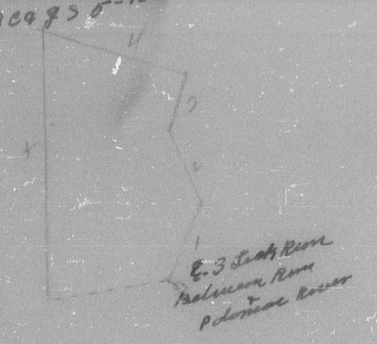

FCO. 3058
PLEASANT MEADOW 128A
5-10-1751 1-2-1753
DA CHARLES CARROLL
1CH1-57

FC 4094
RICH MEADOW 14A
6-22-1796 5-1-1797
PETER MANTZ
1CH N-200
PEACE ALL
ROOND

FCO 3951
RES ON THE FARM 273A
7-24-1769 6-7-1771
JONATHAN NIXON
BC&GS 45-30
A RES ON THE FARM 5-28-1723
WM BEALL 128A

FC 3080
PLEASANT VALLEY 9A
10-2-1758 10-2-1758
BENJ MARTIN
BC&GS 12-96

near a draft of Great Bear Branch

near a stony branch called Great cabin Branch a draft of Juniata 1S 14BFS

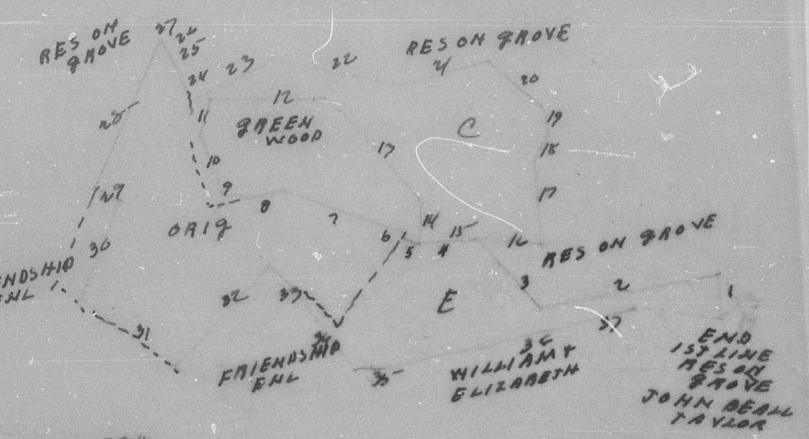

FC 3155
PRETTY GOOD 20A
6-10-1761 6-10-1761
JOSEPH HAYS
BC&GS 21-266

S S Tieton Branch in the South Mtn

FC 4161
ROSBURGHS DELIGHT 73A
4-20-1761 4-20-1761
BC&GS 21-500
JOHN PEARYR

FCO 4157
ROHARRS FANCY 60A
5-24-1755 5-24-1755
JACOB ROHARE
BC&GS 1-298

END 1ST LINE JONOLOWAY LICK

END 10TH LINE ROHARRS LOT

FC 3170
PROSPECT 54A
4-6-1762 4-6-1762
ROBER OWINGS
BC&GS 21-285

FCO 4163
ROSES NEGLECT 39A
5-31-1765 5-31-1765
ROBT HARRISON
BC&GS 27-234

FCO 3370
RES ON CHOICE 223½A
3-4-1763 3-4-1765
COL THOS PRATHER
BC&GS 30-239
A RES ON RES ON CHOICE
6-11-1762 COL THOS PRATHER
223½A

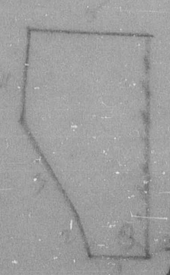

E. S of the Short Hill 12 poles from a spring run that falls into the little Antietam below ROLLS OLD FIELD

NEAR THE WAGON ROAD THAT LEADS FROM FT FREDERICK TO FORT CUMBERLAND Between the Mouth of Sideling Hill Creek & about 1/2 mile above Jonoloway

on Bank of Potomac River at upper end of WALKERS BOTTOM about a mile above SIDELING HILL & about 3½ miles above the old town

WILLIAM HARRISONS DWELLING HOUSE